# APPLETON POST-CRESCENT

VOL. LXIII No. 40 | 16 Pages | APPLETON-NEENAH-MENASHA, WIS., SATURDAY, APRIL 13, 1963 | ASSOCIATED PRESS CHICAGO DAILY NEWS SERVICE | Price Eight Cents


# Label Proposed NATO Force Only for Defense

**Easter Lilies Decorating** Rockefeller Center in New York City appear out of season against the backdrop of the ice skating rink on the sunken mall in the midst of the city landmark Friday. It was a sign of spring and Easter as the temperature in the area reached the upper 50s. (AP Wirephoto)

## Coast Guard Finds Boat, Killer of Two-Man Crew

### 17-Year-Old Boy Admits Murdering Father and Son, Tossing Bodies Overboard

KEY WEST, Fla. (AP) — A Coast Guard vessel plowed through rough seas today, bringing the blood-spattered charter boat Dream Girl and the killer of her two-man crew into port at Key West.

"I murdered them and threw them overboard," Roger Foster of Griffin, Ga., told Coast Guardsmen yesterday when the boat was found after a wide search, out of fuel 20 miles from the coast of communist Cuba. The 17 year-old youth was alone on the bloody deck.

Waiting on the dock for the arrival of the vessel were FBI agents and county officers.

Also in the waiting group were grief-stricken relatives and friends of Douglas Trevor, 47, and his son, Edward, 22, the captain and mate of the Dream Girl.

Foster's father, Dr. H. A. Foster, flew here when the search was started for his son, but he had not been given the full details of the sinister tragedy at sea, presumably because of a weak heart.

His son had tried to kill himself in a Key West motel room, then chartered the Dream Girl, possibly in a mad effort to reach Cuba for an attempt to assassinate Dictator Fidel Castro.

After reaching the stranded charter boat, Coast Guardsmen gave Foster first aid, put him under guard, and took the boat in tow.

**Suicide Note**

A suicide note found in Roger's blood-spattered Key West motel room had said, "I think I am insane." It urged authorities, "do not publicize my death. Be careful when you tell my father because he has a bad heart."

A Key West naval physician, Lt. Terrell Tanner, refused to tell newsmen where his friend, Dr. Foster, was spending last night.

"I intend to break the news to him Saturday," Tanner said. "I think it would be better for him

Turn to Page 3, Col. 3

## Boy, 5, Killed By Pickup Truck Near Darboy

### Francis Van Rossum Struck in Garage on Neighbor's Farm

DARBOY — Francis L. Van Rossum, 5, was dead on arrival at St. Elizabeth Hospital Friday after he was struck by a farm pickup truck on the Joseph M. Uitenbrock farm, route 4, Appleton.

The youth was the son of Louis Van Rossum, route 4. Paul Uitenbrock, 25 told Calumet County Coroner LeRoy Hughes he was backing into a shed to get bags of seed when the accident occurred.

Hughes said the youth apparently was struck by the right rear wheel of the truck and suffered crushing chest injuries, internal injuries and a possible skull fracture.

Uitenbrock told Hughes he noticed four youngsters playing in the area earlier when he had been cleaning seed in a granary.

He had unloaded some bagged fertilizer from his truck into a garage owned by his brother, Clifford Uitenbrock, and was heading for another garage. Uitenbrock, told Hughes he saw no one as he backed into the garage. As he backed, he said, he felt a thud as if going over a store. He stopped and found the boy lying near the right front wheel, Uitenbrock said.

Uitenbrock took the child to his home and called Lindy's ambulance. Victor Juno, Calumet County patrolman, investigated.

Francis is survived by two half-sisters, two brothers and his father.

Funeral services will be at 10 a.m. Monday at Holy Angels Catholic Church, Darboy, with burial in the parish cemetery. Friends may call at the Brettschneider Funeral Home after 2 p.m. Sunday.

## *7 Persons Die In Wisconsin Road Crashes*

BY THE ASSOCIATED PRESS

Seven persons were killed in separate highway accidents Friday, bringing the state's traffic toll for 1963 to 172, compared with 174 on this date a year ago.

A collision in Walworth County Friday night took the lives of Andrew P. Peterson, 19, of Round Lake, Ill., and Mildred E. Svetlik, 18, of rural East Troy, one of his three passengers.

Five others were injured in the accident at the intersection of highways 67 and 20 about seven miles north of Elkhorn. Hospitalized at Elkhorn were Nancy Hanke, 19, East Troy; Leon Swan, 21, Round Lake, also riding with Peterson; Robert Hoey, 42, of Racine, driver of the other car; his son, Jeffrey, 12, and Charles Vosika, 42, also of Racine.

**Cattle Truck**

Lawrence Springeen, 60, of Emerald, and Donald Hoff, 17, of North Minneapolis, Minn., were killed Friday when their cattle truck and a milk truck collided on a rural Barron County road near Turte Lake.

Martin S. Weiss, 52, of Milwaukee, and Allen J. Bartlett, 48, of Elm Grove in Waukesha County, died Friday when their cars collided on Highway 141 about seven miles north of Port Washington. The men were alone in their vehicles.

Richard L. Lyons, 29, Madison, was killed Friday when his motorcycle went out of control, jumped a curb and smashed into a Madison building.

## No Offensive Threat, U. S. To Tell Reds

WASHINGTON (AP) — The United States is expected to tell Russia shortly that the proposed North Atlantic Treaty Organization multilateral nuclear force, on which the allies now are negotiating is designed purely for the defense of Western Europe and offers no offensive threat to the Soviet Union.

Secretary of State Dean Rusk notified Soviet Ambassador Anatoly F. Dobrynin Friday that a reply to this week's Moscow protest against the nuclear force will be dispatched in a few days. Russia charged the United States with moves to "unleash a race in nuclear-rocket armaments transcending all national and geographic boundaries."

Rusk also told Dobrynin in their 80-minute meeting at the State Department that the United States is seriously concerned over the recent fighting in Laos and the failure of the Communist side there to carry out fully the East-West agreement to neutralize Laos.

**Use Its Authority**

The United States wants Russia to use its authority specifically to get greater freedom of movement for an authority specifically to get greater freedom of movement for an international control commission in Communist-held territory in the little southeast Asian kingdom. It also wants complete withdrawal from Laos of forces from Communist North Viet Nam. They were supposed to be pulled out under the neutrality agreement, but have been reported still in the country.

Rusk and Dobrynin met for the stated purpose of continuing their exploratory talks on some kind of tension-easing Berlin agreement. They have met once previously this year on the Berlin problem and it was announced following Friday's session that they will meet again "in the near future."

**Laotian Issue**

Rusk is understood to have raised the Laotian issue Friday. Officials have said privately that for the Western powers Laos presents an important test of Russia's coexistence policy. But they note a complicating factor, the possibility that Red Chinese influence over North Viet Nam and the pro-Communist Pathet Lao may be in the ascendancy. For this reason Washington authorities were not sure exactly how much authority Russia exercises.

The discussion on Berlin, officials said, did not open up any new ground or mark any progress toward a formula for agreement. Whether the Berlin situation will be complicated from the Russian point of view by the nuclear arms move now being talked about in NATO is uncertain; at least, U.S. officials are not sure what the effect may be.

State Department press officer Lincoln White said the atmosphere of the Rusk Dobrynin meeting was friendly and relaxed. Dobrynin told reporters as he left the conference "We continued to discuss the same problem—Berlin—that we discussed last time and we briefly discused the Lao situation."

## Christian World Ready for Holy Celebration of Easter

### President Will Lead Nation in Observing Christ's Resurrection

BY THE ASSOCIATED PRESS

Christians throughout the nation—Protestant, Roman Catholic and Orthodox—will gather Easter Sunday to celebrate the centuries-old but ever-radiant drama of Christ's resurrection.

Wherever there stands a sign of the cross, the reverent will make their way to mountain-top altars, valley shrines, outdoor arenas, underground caverns and flower-bedecked churches.

"He is risen—He is risen indeed," will ring throughout Christendom.

President Kennedy and his family are likely to attend Easter services in Palm Beach at St. Edwards or, as they did last year, attend private services held at the home of the President's father, Joseph P. Kennedy, who is recovering from a stroke suffered in December, 1961.

**New York Parade**

The Weather Bureau said exceptional fine spring weather is in store for the nation as a whole, which will give Easter Parade participants a chance to show off their new spring clothes.

The most spectacular of these will be on New York City's Fifth Avenue, where tens of thousands will parade.

One of the largest outdoor services will be held in Florida at Miami Stadium. In previous years, the services and a pageant sponsored by Miami Council of Churches drew 40,000 yearly.

In Winston Salem, N.C., the 191st Moravian Sunrise Easter Service will be held in front of Home Moravian Church. The annual crowd, which usually numbers 20,000, marches to God's Acre, the Moravian graveyard, called "City of the Equal Dead."

**Sunrise Services**

One of the nation's most unusual Easter sunrise services will take place in two Missouri caves.

The Rev. Lyman Riley will conduct the services at Meramec Caverns, Stanton, Mo., for motorists traveling on Route 66. The Mormon minister also will conduct another service in Onondage Cave, Leasburg, Mo., where he uses a natural rock formation as a pulpit.

Sunrise services will be held atop Bald Knob in the Shawnee Hills section of southern Illinois, the highest spot in the state. Worshipers from five states will attend the services that were originated 23 years ago by a mail carrier and a country parson. Bald Knob has an 111-foot cross erected by public subscription.

**Plan Pageant**

At midnight, thousands of persons from many states will begin arriving for the 38th annual Sunrise Pageant at Holy City in the Wichita Mountains northwest of Lawton, Okla. The service is expected to attract some 40,000 persons to view a pageant with a cast of more than 500 in 55 scenes.

In California, about 10,000 persons are expected to the Hollywood Bowl's 43rd annual observance. Others will worship at Devonshire Downs in the San Fernando Valley, where some residents attend on horseback.

## Lenten Period Ends Tonight At Midnight

### Papal Message Expected to Deal With Peace Theme

VATICAN CITY (AP) — Holy Saturday services were offered in Roman Catholic churches around the world today as the end of Lent and joyous celebration of Easter drew near.

A highlight of the day was Pope John XXIII's scheduled annual Easter message to the world. Vatican sources said he would discuss his new encyclical "Pacem in Terris"—Peace on Earth—and express the wish that its call for universal peace be his Easter gift to the world.

**Light of the World**

The Lenten period of penitence ends at midnight with the start of Easter Sunday when the bells of Rome's 450 churches peal out together in joy.

In the huge St. Peter's Basilica

Turn to Page 3, Col. 5

## Voice Support on Dropping Trains

MILWAUKEE (AP) — Representatives of the Milwaukee Association of Commerce and industrial firms have voiced support of the North Western Railway's petition to discontinue four daily "400" passenger trains between Chicago and Minnesota.

Harry C. Brockel, Milwaukee port director, said, however, that dropping of the trains would be detrimental to the general public, port operations and the city's proposed tourist programs.

### Marchers Get Pamphlets

## Police Probing Latest British Security Leak

LONDON (AP) Scotland Yard began a search today to find out who leaked Britain's nuclear survival secrets to ban-the-bomb marchers. Authorites admitted it was another major security breakdown.

The country's hush-hush plans for keeping going in event of a nuclear attack were handed out as a pamphlet Friday to some 10,000 persons marching the 50 miles from Aldermaston, near Oxford, to London. The annual march from a nuclear research center to the capital is intended to dramatize demands that Britain strip itself of nuclear arms.

**Sloppy Security**

A series of sensational espionage cases have led to charges of sloppy security against Prime Minister Harold Macmillan's Conservative government. Press and Parliament were expected to create an uproar over the latest leaks.

The pamphlets were handed out by members of the militant Committee of 100, which played a prominent role in the anti-American demonstrations at the time of the Cuba crisis last October. It had no part in organizing the march.

The Committee for Nuclear Disarmament, which did sponsor the march, quickly disclaimed any knowledge of the pamphlets.

"I have seen this pamphlet, but I do not know where it comes from," said the Very Rev. John Collins, canon of St. Paul's Cathedral and head of the CND. "It has nothing to do with the CND."

**4,000 Copies**

Besides being distributed to marchers, 4,000 copies of the pamphlet were mailed to newspapers, public figures and even Britain's intelligence chief.

Government officials conceded the information in it was largely accurate and warned that the pamphlet's authors will be prosecuted if caught.

## Wife of Columnist Leaves Bulk of Her Estate to Husband

NEW YORK (AP) —The will of the late Charlene Cassini, wife of society columnist Igor Cassini, leaves him the bulk of her estate, valued at approximately $100,000.

Mrs. Cassini, 38, died Tuesday of what police said was an apparent overdose of barbiturates. Her will, dated last Feb. 8 the same day her husband was indicted by a federal grand jury—was filed for probate Friday.

She left Cassini, her second husband, stock in a cooperative apartment and the apartment's furnishings and art objects.

Cassini also was left the residue of the estate.

To her sister, Irene Cernadas of Gstaad, Switzerland, and her 14-year-old stepdaughter, Marina—Cassini's child by one of two previous marriages—she left jewelry and other items.

Mrs. Cassini also named her husband as the guardian not only of their son, Charles Alexander Cassini, 9, but also of Dana, 14.

### Search Goes On

## Sky Clears Over Grave Of Nuclear Submarine

WASHINGTON (AP) — Dark weather and gale winds swept farther out to sea today, clearing the skies over a dozen ships probing for the deep grave of the submarine Thresher.

Special echo sounding gear in the hands of oceanographers will map the bottom of the Atlantic in the effort to find the hull—or what is left of it—so that it can be scanned by underwater television and the bathyscaphe Trieste.

There is no hope for the 129 men who rode the nuclear submarine a mile and a half down into the ocean trough. All that can be salvaged now are the hows and whys of the Navys' worst submarine disaster—an explanation that could save the lives of other submariners.

**Will Build More**

And while the search goes on, the navy has announced it intends to go ahead with construction of 22 more attack submarines like the Thresher.

But, said Secretary of the Navy Fred Korth, the Bureau of Ships is making a new study of the entire structural design.

This study, he told newsmen Friday night, is beside and in addition to the general investigation being conducted by the Naval court of inquiry.

The court of inquiry's hearings will include a probe into the structural integrity of the Thresher after her overhaul in the Portsmouth, N.H., Navy Yard.

It was from this overhaul that the Thresher departed Tuesday for test dives. It was never heard from again after plunging down for its final, maximum test dive Wednesday morning.

Whistling 45-mile-an-hour winds and 15-to 20-foot waves crashed against the search ships Friday, hampering operations and delaying plans.

The loss of the Thresher could force the Navy to change some of its secret message code system.

Whether code are changed to prevent them from falling into the hands of other nations depends on such things as the place where a ship sinks, water depth and the possibility of access to the wreck.

A Navy spokesman declined today to say whether codes would be changed because of the Thresher's sinking in 8,400 feet of water more than 200 miles east of Boston.

**No Salvage Chance**

The Navy has said that because of the depth of water there is no chance of salvage.

This might suggest the Navy believes that if it can't recover anything rom the wreck no one else can.

## Reynolds Signs Bill For Tax Exemption

MADISON (AP)—Gov. John W. Reynolds has signed into law a measure which exempts from the state income tax General Motors shares received by Du Pont stockholders as a result of a federal order forcing Du Pont to divest itself of GM holdings.

The bill, which was approved by the Legislature this week, was rushed to the governor's office. Monday is the deadline for payment of income taxes. The governor signed the bill Friday.

## Midnight on Monday State Tax Deadline

MADISON (AP)—The State Department of Taxation has announced that income tax returns gal requirements meeting the will be considered to have met the filing deadline.

The state regulation is in line with an Internal Revenue Service decision that federal income tax returns postmarked by midnight Monday will comply with the legal requirements rofmeeting the deadline.

Normally, federal returns would have to be in government offices on Monday, but the requirement was relaxed because the day before deadline is Sunday and postoffices are closed.

## TODAY'S INDEX


| | |
|---|---|
| Church Notes | A 2 |
| Comics | B 2 |
| Editorials | A 4 |
| Entertainment | A 5 |
| Obituaries | B 5 |
| Sports | A 6 |
| Test Yourself | B 3 |
| Weather Map | B 5 |

**A Soviet-Built MIG19** jet fighter plane of the Indonesian Air Force is caught by camera a split second before crashing nose first before a crowd attending an air show Saturday in Jakarta. The show, an annual event, was intended this year as a high spot of the state visit of Communist Chinese President Liu Shao Chi, who had arrived earlier as the guest of President Sukarno. Both presidents and others, including the wife of the plane's pilot, watched in horror as the MIG failed to come out of a dive during a display of aerobatics. (AP Wirephoto)

## Most of U. S. to Have Good Easter Weather

WASHINGTON (AP) — Exceptionally fine spring weather is in store for the nation as a whole Easter Sunday, the Weather Bureau said Friday.

It will be a day of bright sunshine and mild temperatures, the bureau said.

Temperatures should range near seasonal normals over the East, Midwest, Pacific coast and above normal over the Rocky Mountain and southern Great Plains states.

## *Easter Sunday Should Be Warm and Sunny*

**Wisconsin** — Fair with little change in temperature Saturday night. Low tonight, 31. High Sunday, 60. Winds will be light, blowing from the northwest.

**Appleton** — Temperatures for the 24-hour period ending at 9 a.m. Saturday, high, 56, low 34. The mercury at that same hour stood at 43. Barometric pressure read 30.09 inches and steady. The wind was at four miles an hour from the north-northwest.

Sun sets at 6:35 p.m., rises Sunday at 5:13 a.m. Moon rises at 11:09 p.m.

NEWSPAPERARCHIVE®
NEWSPAPERARCHIVE®

## Carmichael

STEVE CANYON — By MILTON CANIFF

KERRY DRAKE — By ALFRED ANDRIOLA

RIVETS — By GEORGE SIXTA

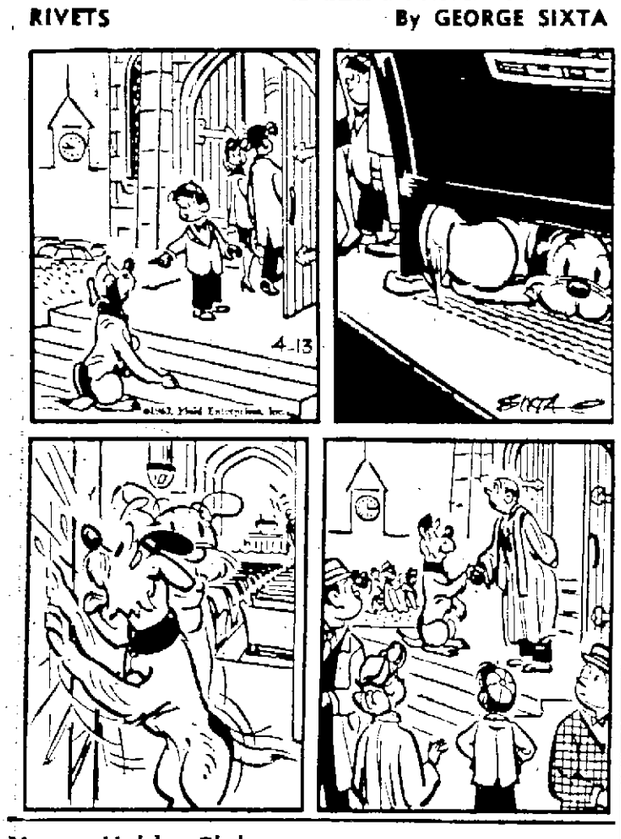

THE PHANTOM — By LEE FALK AND SY BARRY

NANCY — By ERNIE BUSHMILLER

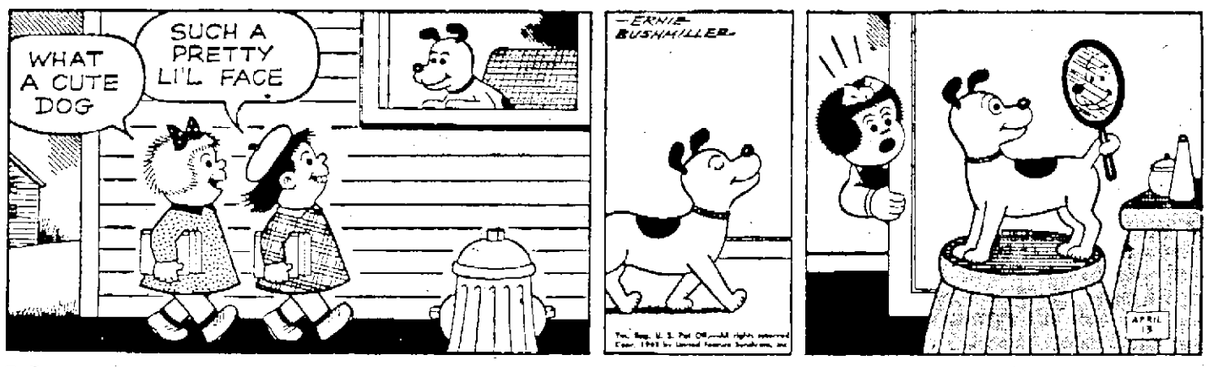


B.C. — By JOHNNY HART

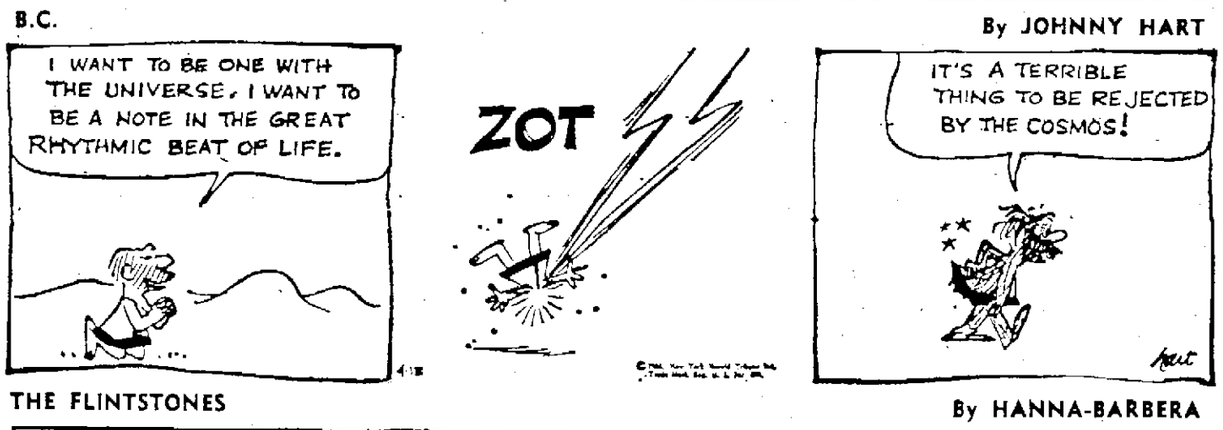


THE FLINTSTONES — By HANNA-BARBERA

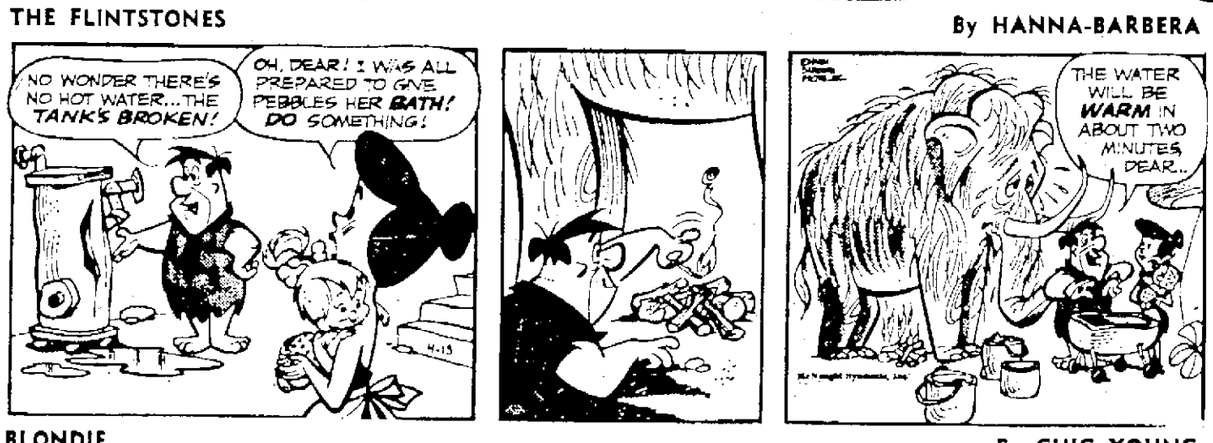


BLONDIE — By CHIC YOUNG

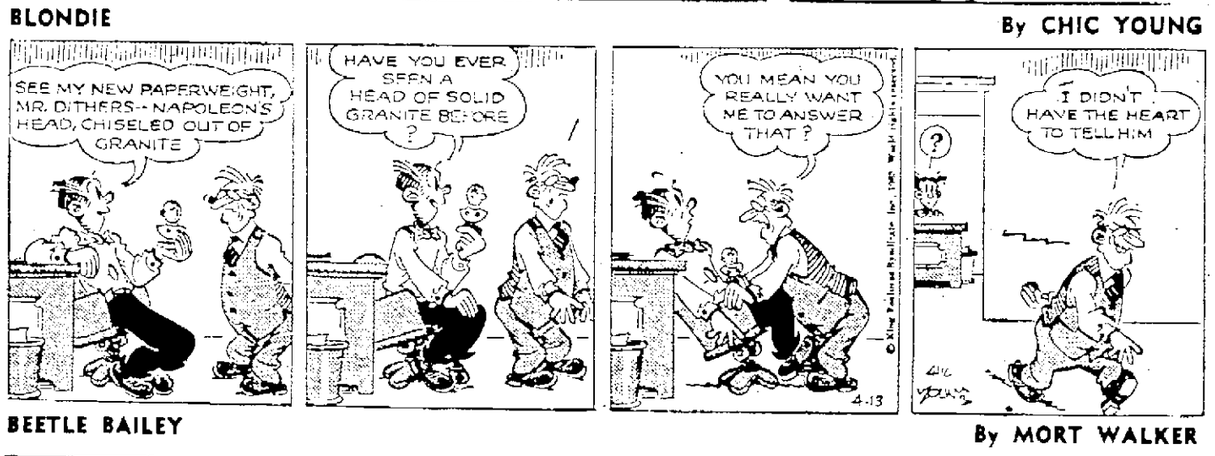


BEETLE BAILEY — By MORT WALKER

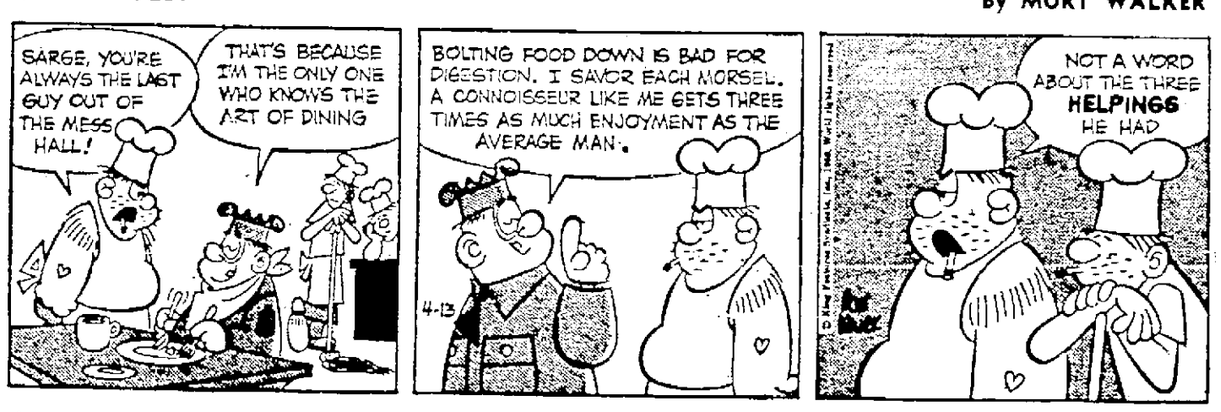


STEVE ROPER — By SAUNDERS and OVERGARD

## DAILY CROSSWORD

**ACROSS**
1. Returning alumni, Old ——
6. Plays boisterously
11. Ghost-like
12. To be ready for
13. Pointed arch
14. Contour feather
15. Journey
16. Camera attachment
17. Depart
18. Help
19. Beverage
20. Turn inside out
22. City train
24. Apart
25. Seines
26. Music note
28. Grand —— (tourist attraction)
30. Earthenware cup
32. Cuba's Communist paper
33. Earth goddess
34. Friends: Sp.
36. Constructed
38. Queen Mary, for one
39. Inferior in degree
40. Lions' hideaways
41. "Uncle Tom's Cabin" author
42. A ray
43. Booth

**DOWN**
1. Empire State of the South
2. Districts
3. Dry
4. Plunge head-first into a pool
5. Look!
6. Quick
7. Early British Socialist
8. Burma city
9. Languished
10. Gaze impolitely
16. Suitable
18. Part of "to be"
21. "Mother of Presidents" state
22. Netherlands commune
23. Sea eagle
25. Merry
26. To sink in mire (3 wds.)
27. Scoffed
29. Kind of lettuce
30. Shaded walks
31. Eskimo boat
32. Vaulting device in the gym
35. Girl's nickname
36. Fingerless glove
37. Caicos or
38. Mass-scripter abbr.

Yesterday's Answer

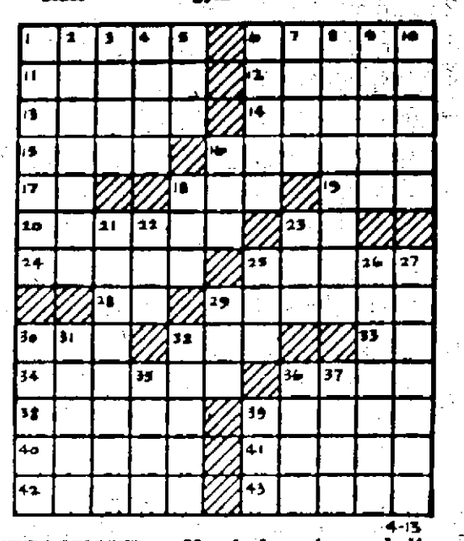

4-13

**DAILY CRYPTOQUOTE — Here's how to work it:**

A X Y D L B A A X R
is L O N G F E L L O W

One letter simply stands for another. In this sample A is used for the three L's, X for the two O's, etc. Single letters, apostrophies, the length and formation of the words are all hints. Each day the code letters are different.

**A Cryptogram Quotation**

XPH GPLCXHGX EWB XL CFQM W ULFMXCB QG XL VQDH RLEHC XL THJWVLVFHG. —— TQLMBGQFG

Yesterdays Cryptoquote: IF A PERSON HAS NO DELICACY HE HAS YOU IN HIS POWER.—HAZLITT

© 1963, King Features Syndicate, Inc.

THE RYATTS — By CAL ALLEY

Young Hobby Club

# Paste Up Pictures of Heroes From Storybooks

BY CAPPY DICK

When you read a book of fiction you imagine how the hero, heroine and other characters look and perhaps what places in the story look like. It is then interesting to see a movie of the story and take note of the character portrayals. Sometimes the movie characters look much different from those you imagined; sometimes they look exactly as you thought they should.

For today's hobby idea I suggest you start a special scrapbook entitled "Characters from Books I Have Read." In it paste cutouts of magazine and newspaper pictures you think resemble the people and places described in each book you read.

Fill your album with cutouts.

**Arrangement**

Figure 1 shows the cover of the scrapbook after the title has been printed on it. Figure 2 shows how to arrange the pictures on the pages, with identifications printed alongside them.

Do this in connection not only with books you read at home, but those you read as part of your school studies. For example, consider Longfellow's poem about the village blacksmith. Go through old magazines and newspapers searching for a picture of a man you believe looks like the village blacksmith. Clip it out and paste it in your scrapbook.

Also look for a "spreading chestnut tree" and paste it in the book.

Do the same with "Robinson Crusoe" and all the other books you read. As the years go by, your collection will become more and more interesting to you.

(Copyright 1963)

## Lesson in English

**Words Often Misused:** Do not say, "I must first eat dinner before I go." "First" is redundant, and should be omitted.

**Often Mispronounced:** Sahib (form of address used in India for Europeans). Pronounce saw-ibb, accent first syllable.

**Often Misspelled:** Pistil (flower part). Pistol (firearm).

**Synonyms:** Declaration, avowal, exhibition, manifestation, statement, ordinance, assertion, affirmation, profession.

**Word Study:** "Use a word three times and it is yours." Let us increase our vocabulary by mastering one word each day.

**Today's word:** Irrefutable; incapable of being disproved; indisputable. (Accent second syllable). "These figures are irrefutable."

## Look and Learn

BY A. C. GORDON

1. What does each of these doctor specialists treat: (a) dermatologist; (b) cardiologist; (c) orthodonist; () gyneologist, (e) gastrologist?
2. In what country is each of these cities: (a) Mandalay; (b) Port Said; (c) Addis Abba; (d) Adelaide; (e) Baghdad?
3. Of what part of the body is angina pectoris a disease?
4. What was the name of the first American drama portrayed through the medium of motion pictures?
5. What Shakespearean character loved a man for the dangers he had passed through?

**ANSWERS**

1. Skin diseases; (b) heart; (c) irregularity of the teeth; (d) feminine diseases; (e) stomach diseases.
2. (a) Burma; (b) Egypt; (c) Ethiopia; (d) Australia; (e) Iraq.
3. The heart.
4. "The Great Train Robbery," in 1903.
5. Desdemona loved Othello.

## Brain Twisters

BY DON DOUGLAS

**Big Stuff**

The answer to each clue here begins with "BIG" as in "BIGHORN" or "BIGNESS." See how "BIG" you are with this twister!

1. Intolerant.
2. Community of bars.
3. Heavenly twinklers.
4. Boy's large friend.
5. Commercial organization.
6. N. Y. stock exchange.
7. One game's ten of diamonds.
8. London's striking attraction.
9. A real V.I.P.
10. Africa's quarry.
11. He has one too many.
12. Full of wonder.

**Answers**

1. Bigoted. 2. Big House. 3. Big Dipper. 4. Big brother. 5. Big business. 6. Big Board. 7. Big cassino.. 8. Big Ben. 9 Bigwig. 10. Big Game. 11 Bigamist. 12. Big-eyed.

## Let's EXPLORE YOUR MIND

By Sylvanus M. Duvall, Ph.D. and Evelyn M. Duvall, Ph.D.

WHICH IS WORSE?
SELF-DECEPTION ☐
DECEPTION OF OTHERS ☐

Self-deception is by far the deeper and more difficult problem. The man who merely deceives others presumably knows what the truth is. The person who continually deceives himself not only catches himself in his own falsehoods, but, in time, loses the ability to know what is true and what is false. As a result he becomes increasingly incapable of making intelligent judgments and goes through life, hampered by blunders of his own making.

**Do parents have ways of telling which movies are acceptable?**

Yes—— No——

Yes. In a recent nationwide survey of members of local PTA units, parents volunteered the information that they gauged their movie going by reliable guides as to what is acceptable for their children and for whole family viewing. Finding many present-day movies unsuitable for their children, these parents turn first to reviews of current films in "The PTA Magazine" or other responsible source for information as to whether a given show should be seen. Even their children respect such impartial judgments, say their parents.

**Does conversion mean mainly a change in your beliefs?**

Yes—— No——

No. It may mean that in part, but it means mainly a change in your wishes and desires. If the change is not genuine, you may "backslide," or yield to temptation. Some people test their conversion by deliberately going into "temptation." If their whole outlook upon life has been changed by their conversion, they will not be strongly tempted. If they are, their conversion is still incomplete.

(Copyright, 1963)

Beautify your Car

• Convertible Tops
• Trucks and Auto Seats
• Auto Upholstering
• Custom Seat Covers
Expert Craftsmen, Quality Materials
SELL Upholstery
214 N. Morrison Dial 4-2526

NewspaperARCHIVE®
NewspaperARCHIVE®

— TEST YOURSELF — 13 —

# Are You Inventive?

By William Bernard and Jules Leopold

Creative ability, which has long stumped psychometrists, involves drives, motivations, reaction patterns of a type not claimed to be mirrored in the score of this test. Yet inventiveness has a part in creative ability. And inventiveness can be regarded as a matter of combining existing forms into new ones, of taking elements of old patterns and synthesizing them into new patterns.

Since this spatial-reasoning test preserves the *inventiveness* factor, in the authors' view, the score may in a limited way demonstrate your own creative potential.

*DIRECTIONS—Each of the blank figures shown consists of one or more of the numbered shapes in the dark area. In the blank figures write the number of the corresponding shapes.*

*The shapes may be turned any way in order to make them fit. But you may not use any shape more than once in the same figure.*

TIME LIMIT: 4 MINUTES

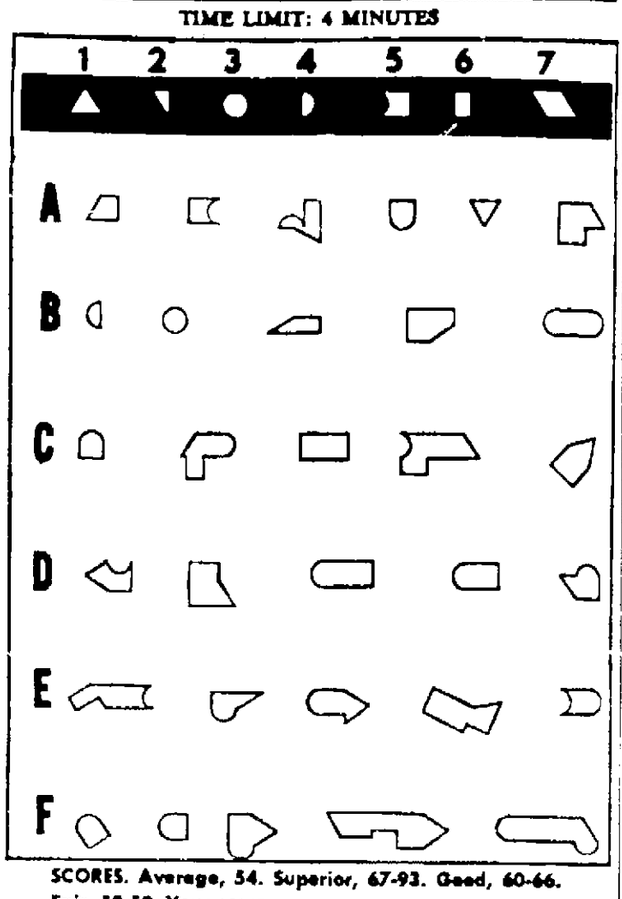


SCORES. Average, 54. Superior, 67-93. Good, 60-66. Fair, 52-59. Your score ....

(Answers on Page B8)

To Your Good Health

# Emotions Can Cause Functional Disease

BY JOSEPH G MOLNER, M D.

Have you ever run into a nerve-wracking experience after which you couldn't eat, sleep, relax? Ever been so nervous about anything that you threw up? Or even had a dizzy spell?

Molner

Or gone home with a sick headache? Or had a gassy stomack?

If not, you have iron nerves. But if you ever had any of these troubles or other similar ones you'll understand the following letter — especially if you read it all the way through including the P S at the end.

Dear Dr Molner What is functional disease? I have a niece 24 years old who has been sick for several years off and on She has blackout spells falls down and runs a temperature most of the time

She has been in the hospital for tests and to several doctors They can't find anything wrong with her except one doctor who says she has functional disease" What can be done for it and is it curable? She is a single girl who lives at home — T W

P S The atmosphere at home is very bad Could that have anything to do with it?

Everybody, I presume, is familiar with the term organic disease This means that something is wrong with an organ of the body Examples are the heart if a valve has become scarred stones in the gall bladder an ulcer in the duodenal tract Each is organic

If the organs physically are in good shape but don't operate properly that's a functional disorder The heart or gall bladder or duodenum are excellent except they work too fast or too slow or have cramps or other wise act up That's functional.

What about the young woman discribed in today's letter. She's been examined by a number of doctors, and been in the hospital for tests. Nobody can find anything wrong

So one doctor (bright fellow, I'd say, he pegged it!) used the term functional. The young woman's all right, except that her healthy body makes her faint, upsets her temperature, and so on

So the clue, in a case like this, lies in that little short postscript on the letter "The atmosphere at home is very bad Could that have anything to do with it?"

Don't you think the answer might be that the 'atmosphere is very bad"? Why is a woman of 24 still at home and unhappy? And having functional disorders in a body that is healthy? Emotional pressures of some sort

I haven't the slightest doubt that somewhere along the line doctors have suggested that the "atmosphere at home" is at fault, or the "emotional problems" should be resolved or treated. At each such suggestion — again by guess or intuition — the thought was rejected, and another doctor, or another hospital was summoned to find out why this girl is sick

Functional is a tactful word My version is Either let the girl live her life as she wishes, or else call for a psychiatrist who very well may advise likewise Something's very wrong in the "atmosphere"

* * *

Dear Dr Molner Is it all right for a woman to wash her hair during the monthly period?—R.

All sorts of horrendous old wives' tales to the contrary, there is absolutely no reason not to

* * *

Note to Mrs D R There are two kinds of Oppenheim's disease quite different from each other, so I'd have to know which one you are inquiring about

* * *

"Don't Quit Because Of Arthritis" is the title of my leaflet designed to help all who suffer the aches and pains of arthritis For a copy write to Dr Molner in care of this newspaper enclosing a long self - addressed, stamped envelope and 5 cents in coin to cover cost of handling

(Copyright 1963)


SNEAK PREVUE
TONIGHT 8:45
Viking
IT'S DEBBIE!
IN THE FUNNIEST FIX A GIRL EVER GOT INTO!
Not Since "Tommy" So Much Fun
HER NEW HILARIOUS COMEDY!
SEE! "The Birds" at 6:50 & 10:30 ★ SEE! "Sneak" — A Full Length Feature in Color at 8 45 . . . All on One Adm.

APPLETON
GIANT ACADEMY AWARD SHOW!
CONTINUOUS MATINEES THRU MONDAY!
BEST ACTRESS
ANN BANCROFT
Best Supporting Actress
PATTY DUKE in
the miracle worker
—Plus—
Best Supporting Actor
ED BEGLEY
PAUL NEWMAN | GERALDINE PAGE
SWEET BIRD OF YOUTH
CINEMASCOPE METROCOLOR

Viking
SUNDAY Matinee 1 P.M. Over at 3 40 P.M.
BIG EASTER KIDDY PARTY
2½ Hours of FUN!
Special LAUGH Attraction!
Walt Disney's EASTER PARADE
Color by TECHNICOLOR
A SPECIAL PACKAGE OF THE BEST IN CARTOON FUN!
SNOW WHITE & THE THREE STOOGES
CINEMASCOPE COLOR by DE LUXE 20th
CAROL HEISS THE THREE STOOGES
35c All Children Thru 8th Grade
FREE KITES TO ALL CHILDREN

VIKING
Matinee Cont. 4 P.M. Following Kiddy Show
NOW! HELD OVER! —2nd Week!—
"It could be the most terrifying motion picture I have ever made!" —ALFRED HITCHCOCK
ALFRED HITCHCOCK'S "The Birds"
TECHNICOLOR
STARRING ROD TAYLOR · JESSICA TANDY
SUZANNE PLESHETTE and introducing 'TIPPI' HEDREN
SEE IT FROM THE BEGINNING
Today 4 15 6 45, 10 30 Sunday at 4, 6 30, 9

Starting Tuesday for 1 Week Only!
THE DARNELLS and THE TWISTIN' SISTERS
• TONIGHT and SUNDAY Dance to the "PLAY BOYS" Featuring Shirley.
For the Finest in Entertainment It's
EDDIE MULLIN'S
TOWN CLUB
1513 N. RICHMOND ST., APPLETON

41 Outdoor
"NO MAN IS AN ISLAND" • Jack Lemmon • Kim Novak "NOTORIOUS LANDLADY"
• ENDS TONITE • EXTRA BONUS FEATURE . . .
STARTS SUNDAY
OPEN 6:00 . . . EASTER
Egg Hunt Before the Show . . . Fun and Prizes for All . . . and on the Giant Screen
For People of All Ages...
A WONDERFUL NEW WORLD OF ENTERTAINMENT!
Filmed in Tanganyika Africa in TECHNICOLOR®
HOWARD HAWKS
HATARI!
THIS YEAR'S BIG EXCITEMENT MOTION PICTURE!
JOHN WAYNE
HARDY KRUGER · ELSA MARTINELLI · GERARD BLAIN · RED BUTTONS · HOWARD HAWKS · LEIGH BRACKETT · HARRY KURNITZ · HENRY MANCINI
Plus
SHIRLEY MacLAINE · BOB CUMMINGS
'It's SHIRLEY AT HER BEST! ..in the WACKIEST HOAX ever
"MY GEISHA" and her guys!
Filmed in TECHNIRAMA TECHNICOLOR

NEENAH
OPEN 6 00 ★ STARTS 6 30
Smoking in the Balcony
M G M presents A JOE PASTERNAK Production
DORIS DAY · STEPHEN BOYD
JIMMY DURANTE · MARTHA RAYE
BILLY ROSE'S JUMBO
PANAVISION METROCOLOR
plus Once at 7 00 P M
JACKIE GLEASON AS GIGOT

RIALTO
ADULTS 50c till 7:00
The Screen's All-Time Funniest You'll Laugh!
Ma and Pa KETTLE AT THE FAIR
MARJORIE MAIN · PERCY KILBRIDE
CO—FUN—HIT
Francis WITH DONALD O'CONNOR

BRIN
35c
BOYS!-GIRLS!
1 P M Cont SPECIAL DISNEY MATINEE
"7" Cartoons ★ 5 Live Bunnies ★ Candy Egg Hunt ★
HAVE FUN! SPECIAL EASTER SHOW!
AMERICAN INTERNATIONAL presents
EDGAR ALLAN POE'S THE RAVEN
FILMED IN PANAVISION AND PATHECOLOR
STARRING VINCENT PRICE · PETER LORRE · BORIS KARLOFF
TONY YUL · CURTIS BRYNNER
HAROLD HECHT presents
TARAS BULBA

HARESFOOT PRESENTS
BROADWAY MUSICAL COMEDY
"DESTRY RIDES AGAIN"
Appleton Senior High — April 15th — 8.00 P.M.
Reserve Seat Tickets Available at
Belling Pharmacy—Appleton & Morton Drug—Neenah

MARCELL'S RESTAURANT
406 W College, Appleton
will be closed
EASTER SUNDAY
So their employees can enjoy the day with their families!
★ Tues. & Sat. Chicken in the Rough 99c

THE CAMPUS
321 East College Ave.
(Former Krambo Building)
Will Be OPEN Easter Sunday from 11 a.m. to 2 a.m.
Bring the family and enjoy The CAMPUS, House of Specialties.
• Also Serving Sammy's "Quality" Pizzas

Chicken
TONIGHT
"As You Like It"
SCHREITER'S
311 S Walnut

NEW HOURS
Mary's A&W
RESTAURANT-DRIVE IN
2312 N. Richmond St.
RESTAURANT HOURS:
6 a.m. to 2 p.m
5 p.m. to 8 p.m
CAR HOP SERVICE
11 a.m to 1 a.m.

EASTER DANCE
9 to 1 SUNDAY
PLEASANT VIEW BALLROOM
BEAR CREEK
LeRoy and His DUTCH BOYS
Modern and Old Time Music
John and Yvonne Locy, New Props.

Tower Outdoor KAUKAUNA THEATRE
Their nights are as fast and frantic as their days!
THE INTERNS
THE WILDEST PARTY EVER FILMED!
THE BIRTH OF A BABY!
Plus
THE WORLD TOOK HIS NAME AND MADE IT A WAR-CRY!
GERONIMO
CHUCK CONNORS · KAMALA DEVI
TV's famed Rifleman
PANAVISION TECHNICOLOR UNITED ARTISTS


Try Post-Crescent Classified Ads

TRY POST-CRESCENT CLASSIFIED ADS

NewspaperARCHIVE®

**LEGAL NOTICE**

CITY OF APPLETON

SEALED BIDS—FIRE HOSE

Sealed bids will be received by the City of Appleton, Wisconsin, up to 1:30 P. M. (C.D.S.T.), April 30, 1963, at the office of Elden J. Broehm, City Clerk, City Hall, Appleton, Wisconsin. Bids to be so marked on face of envelope or bids will be rejected for furnishing the city with:

A. 3,000 feet of 2½ inch Hose
B. 500 feet of 1½ inch Hose
C. 200 feet (2 fifty foot sections & 5 twenty foot sections) of 3 inch Hose
D. 500 feet of Booster Line Hose (¾")
E. Hose expander

Sample of hose to be furnished as bidded.
Mfg. of fabric of hose bidded must be listed.
Mfg. of rubber liner of hose bidded must be listed.

Plans and specifications are available at the office of the Fire Chief, 203 N. Oneida Street, Appleton. Proposals shall be submitted on forms provided for by the City.

Bidders must state the approximate date of delivery, all bids to be f.o.b. Appleton, Wisconsin.

If there is anything objectionable in the specifications, bidders must state their objections with their bids in writing.

A certified check of 5 per cent of the bid made payable to the City of Appleton must be enclosed with the bid.

The city reserves the right to reject any or all bids, to waive any informalities in bidding, or accept the bid which in its opinion will be the most benefit to the City.

Dated: April 4, 1963.
ELDEN J. BROEHM, City Clerk
April 6, 13.

# Official Proceedings

COMMON COUNCIL PROCEEDINGS
City of Appleton, Wisconsin
Regular Meeting
April 3, 1963
7:30 p.m.
COUNCIL CHAMBERS, CITY HALL
Official Record

The Council met pursuant to regulations. Mayor Clarence A. Mitchell presiding.

ROLL CALL.

PRESENT: Aldermen Ahrens, Bogan, Buckley, Ertl, Groh, Hannemann, Huisman, Krueger, Radder, Schneider, Stillings, Stoegbauer, Stumpf, Tews, Wagner, Ziemann. - 16.

ABSENT: Alderman Loos, Mueller, Ogilvie, Sonkowsky. - 4.

ROLL CALL OF OFFICERS AND DEPARTMENT HEADS.

PRESENT: City Assessor Pierre, City Attorney Froehlich, City Treasurer Feuerstein, Fire Chief Kuehnl, Police Chief Wolff, Building Director of Public Works Bues, Electrical Inspector Volkman, Plumbing 1 Inspector Gloudemans, City Planner Traffic Engineer Rasmussen. - 9.

ABSENT: Building Inspector Magnette, City Welfare Director Ehricke. - 2.

Alderman Loos arrived.

Alderman Hannemann moved, seconded by Alderman Stumpf to dispense with the reading of the minutes of the previous meeting: Voice vote. Motion carried and the Chair declared the record approved as published.

His Honor the Mayor announced the following Department Heads excused: Building Inspector Magnette is attending a meeting at Green Bay and Welfare Director Ehricke is attending a meeting at Madison.

Alderman Sonkowsky arrived.

His Honor the Mayor announced the informal meeting of the new Council to be held on April 10, 1963 at 7:30 p.m. in the Council Chambers.

City Clerk Broehm presented proof of Publication of a notice of PUBLIC HEARING:

NOTICE OF PUBLIC HEARING ON SPECIAL ASSESSMENTS

PLEASE TAKE NOTICE, That the Common Council of the City of Appleton, Wisconsin has declared its intention to exercise its power under Section 66.60, Wisconsin Statutes, to levy special assessments upon property within the following described area for benefits conferred upon such property by improvement of the following streets:

ORNAMENTAL MERCURY VAPOR STREET LIGHTS

Wisconsin Avenue between the East Line of North Drew Street and the West Line of North Meade Street.

The assessment area consists of all property fronting upon both sides of the named streets from intersection to intersection or point to point described herewith including the full width of said streets to the center of said intersections of said limits.

The Report of the Board of Public Works showing preliminary and-or Final Plans and Specifications, estimated cost of improvements, proposed assessment and awards of damages is on file in my office at the City Hall, 225 North Oneida Street, Appleton, Wisconsin and may be inspected there on any regular business day from Monday through Friday inclusive between the hours of 8:00 a.m. and 12 Noon and from 1:00 p.m. to 5:00 p.m.

You are further notified that the Common Council will hear all persons interested or their agents or attorneys concerning matters contained in the preliminary resolution authorizing such assessments and the report, including proposed assessment of benefits and award of damages at a regular meeting of the Common Council to be held on Wednesday, April 3, 1963 at 7:30 p.m. or as soon thereafter as can be heard, in the Council Chambers at the City Hall, 225 North Oneida Street, Appleton, Wisconsin. All objections will be considered at said hearing and thereafter the amount of the assessments will be finally determined.

ELDEN J. BROEHM
City Clerk

Alderman Hannemann moved, seconded by Alderman Stumpf that the City Clerk be instructed to draft the final resolution authorizing Mercury Vapor Street lights and levying special assessments against benefited property. Roll call. All Aldermen present voted aye. - 18. Absent: Alderman Mueller and Ogilvie. - 2. Motion carried.

City Clerk Broehm presented the following resolution:

1-P-63 FINAL RESOLUTION AUTHORIZING STREET IMPROVEMENTS AND LEVYING SPECIAL ASSESSMENTS AGAINST BENEFITED PROPERTY.

WHEREAS, The Common Council of the City of Appleton, Wisconsin, held a public hearing at the Council Chambers in the City Hall at 7:30 p.m. on the 3rd day of April, 1963, for the purpose of hearing all interested persons concerning the preliminary resolution and report of the Board of Public Works on the proposed improvements and construction in the following streets or portions of streets.

ORNAMENTAL MERCURY VAPOR STREET LIGHTS

Wisconsin Avenue between the East Line of North Drew Street and the West Line of North Meade Street.

and has heard all persons desiring audience at such hearing.

NOW, THEREFORE, BE IT RESOLVED, By the Common Council of the City of Appleton as follows:

1. That the report of the Board of Public Works pertaining to the construction of the above-described public improvements, including plans and specifications therefor, is hereby adopted and approved.
2. That the Board of Public Works is directed to advertise for bids and to carry out the work of such improvement in accordance with the report of the Board of Public Works.
3. That payment for said improvements be made by assessing the cost to the property benefited as indicated in said report.
4. That benefits and damages shown on the report, are true and correct and are hereby confirmed.
5. That the assessments for all projects included in said report are hereby combined as a single assessment but any interested property owner shall be entitled to object to each assessment separately or both assessments jointly for any purpose or purposes.
6. That the assessment may be paid in cash or in five (5) annual installments to the City Treasurer, deferred payments to bear interest at the rate of 6 per cent per annum on the unpaid balance.
7. The City Clerk is directed to publish this resolution in the Appleton Post-Crescent, the official newspaper of the City.
8. The Clerk is further directed to mail a copy of this resolution to every property owner whose name appears on the assessment roll and whose post office address is known or can with reasonable diligence be ascertained.

Dated: April 3, 1963
s-CLARENCE A. MITCHELL
Mayor
Attest: s-ELDEN J. BROEHM
City Clerk

Alderman Mueller arrived.

Alderman Hannemann moved the resolution be adopted, seconded by Alderman Radder. Roll call. All Aldermen present voted aye. - 19. Absent: Alderman Ogilvie. - 1. Motion carried and the resolution was adopted.

City Clerk Broehm presented proof of Publication of a notice of Public Hearing:

NOTICE OF PUBLIC HEARING ON SPECIAL ASSESSMENTS

PLEASE TAKE NOTICE, That the Common Council of the City of Appleton, Wisconsin has declared its intention to exercise its power under Section 66.60, Wisconsin Statutes, to levy special assessments upon property within the following described streets:

STREET TREE PLANTING

A. Owaissa Street between Lindbergh Street and Glendale Avenue
Ullman Avenue between Glendale Avenue and Lindbergh Street
Ullman Avenue between Pershing Street and Longview Drive
Melrose Avenue between Alexander Street and Ballard Road
Lindbergh Street between McDonald Street and Bay Street
Glendale Avenue between McDonald Street and Ballard Road
Marquette Street between McDonald Street and Ballard Road
Byrd Street between McDonald Street and Bay Street
Owaissa Street between Wisconsin Avenue and Jardin Street
Frances Street between McDonald Street and Ballard Road

The assessment area consists of all property fronting upon both sides of the named streets from intersection to intersection or point to point described herewith including the full width of said streets to the center of said intersections of said limits.

B. Owaissa Street between Jardin Street and Pacific Street (West side only)
Alexander Street between Marquette Street and Lindbergh Street (Huntley School side only)
South side of Pine Street and north side of Prospect Avenue (Xavier High School side only)

The assessment area consists of all property fronting upon one side of the named streets from intersection to intersection or point to point described herewith including the full width of said streets to the center of said intersection of said limits.

The Report of the Board of Public Works showing preliminary and-or Final Plans and Specifications, estimated cost of improvements, proposed assessments and awards of damages is on file in my office at the City Hall, 225 North Oneida Street, Appleton, Wisconsin and may be inspected there on any regular business day from Monday through Friday inclusive between the hours of 8:00 a.m. and 12 Noon and from 1:00 p.m. to 5:00 p.m.

You are further notified that the Common Council will hear all persons interested or their agents or attorneys concerning matters contained in the preliminary resolution authorizing such assessments and the report, including proposed assessments of benefits and award of damages at a regular meeting of the Common Council to be held on Wednesday, April 3, 1963 at 7:30 p.m. or as soon thereafter as can be heard, in the Council Chambers at the City Hall, 225 North Oneida Street, Appleton, Wisconsin. All objections will be considered at said hearing and thereafter the amount of the assessments will be finally determined.

ELDEN J. BROEHM
City Clerk

Alderman Ogilvie arrived.

City Clerk Broehm presented REMONSTRANCES against the Tree Planting Program: (1) Stanley Arnold, 1213 E. Lindbergh Street, 62 feet, (2) George R. Whalen, 1230 E. Lindbergh Street, 62 feet, (3) Vernon J. Smith, 1236 E. Lindbergh St., 71 feet, (4) Alvin L. Jaeger, 2320 N. McDonald Street, 62 feet, (5) Lloyd Kobs, 1320 E. Lindbergh Street, 128 feet, (6) Donald Kirchner, 2319 N. Owaissa Street, 134 feet, (7) Norman Rohm, 1305 E. Lindbergh Street, 60-feet, (8) Raymond Whitman, 1308 E. Lindbergh Street, 67 feet, (9) Paul Nottke, 2218 Meade Street, 186 feet, (10) Leslie A. Hagen, 1220 E. Lindbergh Street, 62 feet, (11) Richard Hoffmann, 1219 E. Lindbergh Street, 60 feet.

APPEARANCES:

Stanley Arnold, 1213 E. Lindbergh Street; Al C. Fischer, 1713 E. Glendale; George Turner, 1619 E. Glendale; John Ray, 1707 Melrose Avenue; Elmer Hintzman, 1506 E. Glendale.

Alderman Mueller moved, seconded by Alderman Radder to refer the Tree Planting Program back to the Board of Public Works. Voice vote. Motion carried.

Alderman Mueller withdrew his motion to refer the Tree Planting Program back, and Alderman Radder withdrew his second.

Alderman Bogan requested to have Mr. Rindt, Forester for the City, speak briefly on the Tree Planting Program. Mr. Rindt answered questions and spoke briefly on the Tree Planting Program.

Alderman Stillings moved to have the South Side of Pine Street stricken, seconded by Alderman Groh. Voice vote. Motion carried.

Alderman Ogilvie requested to have Owaissa Street between Jardin St. and Pacific Street (West Side only) and Owaissa Street between Wisconsin Avenue and Jardin Street stricken from the report. There being no objection the Chair granted the request.

Alderman Sonkowsky moved, seconded by Alderman Hannemann that the City Clerk be instructed to draft the final resolution authorizing Street Tree Planting and levying special assessments against benefited property. Roll call. Ayes: Aldermen Bogan, Buckley, Ertl, Hannemann, Krueger, Loos, Mueller, Ogilvie, Schneider, Sonkowsky, Stoegbauer. - 11. Nays: Aldermen Ahrens, Groh, Huisman, Radder, Stillings, Stumpf, Tews, Wagner, Ziemann. - 9. Motion carried.

City Clerk Broehm presented the following resolution:

2-P-63 FINAL RESOLUTION AUTHORIZING STREET IMPROVEMENTS AND LEVYING SPECIAL ASSESSMENTS AGAINST BENEFITED PROPERTY.

WHEREAS, The Common Council of the City of Appleton, Wisconsin, held a public hearing at the Council Chambers in the City Hall at 7:30 p.m. on the 3rd day of April, 1963, for the purpose of hearing all interested persons concerning the preliminary resolution and report of the Board of Public Works on the proposed improvements and construction in the following streets or portions of streets

STREET TREE PLANTING

A. Owaissa Street between Lindbergh Street and Glendale Avenue
Ullman Avenue between Glendale Avenue and Lindbergh Street
Ullman Avenue between Pershing Street and Longview Drive
Melrose Avenue between Alexander Street and Ballard Road
Lindbergh Street between McDonald Street and Bay Street
Glendale Avenue between McDonald Street and Ballard Road
Marquette Street between McDonald Street and Ballard Road
Byrd Street between McDonald Street and Bay Street
Frances Street between McDonald Street and Ballard Road
B. Alexander Street between Marquette Street and Lindbergh Street (Huntley School side only)
North side of Prospect Avenue (Xavier High School side only)

and has heard all persons desiring audience at such hearing.

NOW, THEREFORE, BE IT RESOLVED By the Common Council of the City of Appleton as follows:

1. That the report of the Board of Public Works pertaining to the construction of the above-described public improvements, including plans and specifications therefor, (as modified) is hereby adopted and approved.
2. That payment for said improvements be made by assessing the cost to the property benefited as indicated in said report.
3. That benefits and damages shown on the report, (as modified) are true and correct and are hereby confirmed.
4. That the assessments for all projects included in said report are hereby combined as a single assessment but any interested property owner shall be entitled to object to each assessment separately or both assessments jointly for any purpose or purposes
5. That the assessments may be paid in cash or in five (5) annual installments to the City Treasurer, deferred payments to bear interest at the rate of 6 per cent per annum on the unpaid balance.
6. The City Clerk is directed to publish this resolution in the Appleton Post-Crescent, the official newspaper of the City.
7. The Clerk is further directed to mail a copy of this resolution to every property owner whose name appears on the assessment roll and whose post office address is known or can with reasonable diligence be ascertained.

Dated: April 3, 1963
s-CLARENCE A. MITCHELL
Mayor
Attest: s-ELDEN J. BROEHM
City Clerk

Alderman Sonkowsky moved the resolution be adopted, seconded by Alderman Ertl. Roll call. All Aldermen present voted aye. Ayes: Aldermen Bogan, Buckley, Ertl, Hannemann, Huisman, Krueger, Loos, Ogilvie, Schneider, Sonkowsky, Stoegbauer, Stumpf, Tews - 13. Nays: Aldermen Ahrens, Groh, Radder, Stillings, Wagner, Ziemann. - 6. Absent: Alderman Mueller. - 1. Motion carried and the resolution was adopted.

City Clerk Broehm introduced and read the following resolution:

INITIAL RESOLUTION authorizing $1,300,000 bonds of the City of Appleton, Wisconsin

BE IT RESOLVED by the Common Council of the City of Appleton, Wisconsin that there shall be issued the negotiable general obligation bonds of said city in the principal amount of $1,300,000 for the purpose of constructing and improving sanitary sewers and storm sewers in and for said city. There is hereby levied on the taxable property in said city a direct irrepealable tax sufficient to pay the various installments of principal and interest on said bonds as they severally mature.

Alderman Tews moved, seconded by Alderman Radder that the City Clerk be instructed to publish said initial resolution in the Post-Crescent, the official city newspaper on April 6, 1963 and April 10, 1963. Roll call. Ayes: Aldermen Ahrens, Bogan, Buckley, Ertl, Groh, Hannemann, Huisman, Krueger, Loos, Ogilvie, Radder, Schneider, Stillings, Stoegbauer, Stumpf, Wagner, Tews, Ziemann. - 18. Nay: Alderman Sonkowsky. - 1. Absent: Alderman Mueller. - 1. Motion carried.

REPORT OF THE BOARD OF PUBLIC WORKS — The Board reports and recommends that:

1. The following accounts submitted for Improvement work as performed under contracts and approved by the Director of Public Works be recommended for payment and the City Clerk be authorized to issue checks accordingly.

Concrete Pipe Corporation
-Pipe $39,761.95
R. Wenzel Company
Sewage Treatment Plant 152.10

2. The Sealer of Weights and Measures be authorized to attend at City Expense the Toekem Service School to be held in Marshfield on April 3, 1963.

3. The bids received for Messenger Cable and Appurtenances was referred to the Electrical Inspector for tabulation and to the Public Safety Committee.

4. There be scheduled a Committee of the Whole meeting after the Common Council meeting April 17, 1963 to discuss the installation of a pipe line from Lake Michigan to the City of Appleton as a source of water supply.

Representatives of the Appleton Water Department and their Consultants on this project will meet with the Council.

5. The communication from Mr. Robert Schlieve, Secretary-Treasurer - General Drivers Local No. 563 with reference to The Board's action in the LeRoy Geiger matter be placed on file.

6. The following Offers-to-sell be rejected: (A) Mrs. Marian Harp property located at 420 E. Atlantic Street, (B) Roy J. Schumacher property located at 426 E. Atlantic Street.

7. The communication from Alderman Mueller with reference to the Meade-Wisconsin Avenue intersection be placed on file.

8. The following improvement work be scheduled for 1963 construction: (A) Colony Oaks Interceptor Sewer Estimate $60,000 (B) Glendale Avenue-Birchwood area Storm Sewer-Estimate $42,000. Funds for these projects are being provided for in the 1963 Sewer and Appurtenances Bond Issue.

9. No other commitment for improvements for outlying areas be made at this time.

10. The Special Assessments for improvements placed against the property of the Gold Bond Roofing Company, 5. Oneida Street remain as assessed.

11. The Appleton Water Department be authorized to repair a water valve for service to the Extension Center, for an estimated cost of $75.00. The City will reimburse the Water Department for this expenditure. The City Clerk invoice the Extension Center for this cost.

12. The following bids on materials and construction work be accepted and the Mayor and City Clerk be authorized to enter into contracts.

1963 ASPHALT SURFACING AND PATCHING
Courtney & Plummer, Inc.
Neenah, Wisconsin

| Description | Unit | Quantity | Unit | Total |
|---|---|---|---|---|
| Asphalt Surfacing | Tons | 3,500 | $8.90 | $31,150.00 |
| Binder or leveling course | Tons | 100 | 8.90 | 890.00 |
| Asphalt patching | Tons | 50 | 17.50 | 875.00 |
| Total of Item 1, 2, and 3 | | | | $32,915.00 |
| Remove old asphalt surface -machinery | Sq. yd. | | | .70 |
| Remove old asphalt surface -hand work | Sq. yd. | | | 2.00 |
| Equipment rates- including operator | | | | |
| Front-end loader | per hour | | | 12.50 |
| Grader | per hour | | | 10.00 |
| Truck | per hour | | | 6.00 |

1963 CURB AND GUTTER
Wieseler Construction Co.
Appleton, Wisconsin
Base bid $23,208.50
E-1 For rough grading the roadway area between the gutter flanges according to (specs) cu. yd. .50
E-2 Linseed oil treatment when required sq. yd. .25

1963 CONCRETE PAVEMENT
Kuehnl and Sommers Const. Co.
Shiocton, Wisconsin
Base bid $189,337.50
F-1 Cost per sq. yd. of linseed oil treatment used in place of "Impervious Coating" specified Sq. yd. .15

1963 SIDEWALK CONSTRUCTION
John Fischer and Sons
Appleton, Wisconsin
Base bid $7,671.00
E-1 ½" Reinforcing rods Lin ft. .11

13. The City Planner-Traffic Engineer be assigned Committee Room "A" as office space for his department.

14. The City accept the Warranty Deed from Roy R. Winter and Evelyn Winter his wife for the Industrial Site purchased from them on Land Contract. The City Clerk be authorized to issue the final payment to the Sellers.

15. The Board of Public Works be authorized to Offer-for-Sale the No. 1 Fire Station Site and to negotiate for the disposal of it. This be referred to the City Plan Commission for it's consideration and report.

16. The City Attorney be instructed to proceed with the Vacation Notices for the occupants of the buildings on the acquired properties for the new No. 1 Fire Station. The occupants shall vacate on or before June 30, 1963.

17. The City Clerk be authorized to advertise for bids for the razing of the buildings on the property acquired for a new No. 1 Fire Station. The Director of Public Works be instructed to draft the specifications and proposal forms.

April 3, 1963
ELDEN J. BROEHM
Secretary

Alderman Stumpf moved the report be adopted, seconded by Alderman Radder. Roll call. All Aldermen present voted aye. - 19. Absent: Alderman Mueller - 1. Motion carried and the report was adopted.

REPORT OF THE STREET AND SANITATION COMMITTEE — The Committee reports and recommends that.

1. Old USH "41" (OO) remain controlled access as requested by the Wisconsin State Highway Commission.
2. The communication from Alderman Mueller regarding the Meade Street and Wisconsin Avenue intersection be filed.
3. The communication from Kenneth S. Dickinson regarding the Front Street and Memorial Drive intersection be received and filed.
4. The communication from Wickman, Burgett, Skogstad and Powell, representing the C. & N.W. Ry. Co. be held for a scheduled meeting of the Common Council.
5. The resolution of Alderman Loos requesting an amendment in the house moving ordinance be approved and that said ordinance be amended as stated.
6. Plans and specifications for construction of storm and sanitary sewers on Badger Avenue be approved and the City Clerk be authorized and directed to advertise for bids on April 6 and 13 for opening on April 30, 1963
7. The plan layout for revision of the Memorial Drive and Prospect Avenue intersection be held for further study.
8. Reinke Court, Kay Street (from Hall to Randall), Hall Avenue (from Woodland to Randall) and Randall Avenue (from Owaissa to Ballard) be removed from the 1963 concrete paving program due to lack of sufficient funds. In concurrence with a recommendation of the Board of Public Works. These streets be programed for 1964 construction
9. The Director of Public Works be authorized to employ an adequate number of construction inspectors for the 1963 construction season, said inspectors to be paid the regular hourly pay, plus car allowances, when necessary, and that cost of these inspection services be charged to the accounts for which inspection is provided. This be referred to the Personnel Committee.
10. The bid of Bauer Truck and Equipment, Inc. to furnish one new 1963 International truck chassis, 43,000 lb. GVW as per city specifications for use with a refuse collection packer unit, in the amount of $7,540 be accepted and the proper city officials be authorized to complete the purchase.
11. The bid of Bruce Municipal Equipment, Inc. to furnish one new 25 cu. yd. Leach Model 2R Packmaster as per city specifications, for the sum of $8,895 be accepted and the proper city officials be authorized to complete the purchase.
12. Orville Becker, Equipment Operator I in the Street Department be given a 6 weeks leave of absence for medical reasons, the City to continue Wisconsin Physicians Service coverage during this period
13. The Wisconsin Michigan Power Co. be granted permission to install gas mains, as per drawings, in Eugene Street, Union Street, Frances Street, Newberry Street, South Lawe Street and East South River Street
14. The request of Hollis Brousard, Superintendent of Sanitation, to select Plan No. 2 of the monthly car allowance plan be approved
15. The City Clerk be authorized and directed to advertise for bids to purchase one tar kettle, street oil, crack filler and stone chips.
16. The Director of Public Works and the City Attorney be directed to prepare an ordinance regulating the operation of the sanitary landfill.
17. Luebke Roofing & Siding Company be granted permission to occupy 5 feet of the sidewalk and adjoining Kobussen Clothing Store at West College Avenue and South Superior Street to April 8, 1963. Barricades, signs, lights and other necessary safety precautions to be installed as directed by the Building Inspector. Petitioner is to file certificate of insurance with the City Clerk.

April 3, 1963
Alderman Kenneth J. Loos
Chairman

Members Present: K. J. Loos, W. F. Ertl, C. H. Radder and G. Wagner.

Alderman Tews moved the report be adopted, seconded by Alderman Radder. Alderman Sonkowsky requested to add the following to item No. 8.. "These Streets be programed for 1964 construction."

Roll call on the amended report. All Aldermen present voted aye. - 18. Absent: Alderman Buckley and Mueller. - 2. Motion carried and the report was adopted.

REPORT OF THE PLAN COMMISSION — The Commission reports and recommends that:

1. The board of Public Works be requested to make a study of the feasibility of employing an industrial promotion expert. The purpose of employing such an expert being to promote the utilization of the existing Industrial Park area for keeping our existing industries in the City as well as enticing new industries into the City.
2. The final plat of the Park Hills Subdivision be approved and the Mayor and the Clerk be authorized to sign said plat. This approval is given without commitment as to the time when sewer and water services will be extended to this subdivision. This subdivision is located in Calumet County, south of the existing power line, and between Kernan Avenue and Carpenter Street and consists of 266 lots.
3. The Plan Commission tentatively approves of the proposed commercial development of the land located between Pershing Street and Longview Drive and between Helen Street and Ballard Road, and has advised DuChateau Realty to proceed with their request for the vacation of Bay Street. This tentative approval does not extend to such details of the development plan as the location of driveway entrances.
4. The Plan Commission concurs with the Board of Public Works and the Public Safety Committee in the rejection of the offers to sell the properties at 420 and 426 East Atlantic Street to add to the proposed site for the relocation of Fire Station No. 1.
5. The Common Council endorse Bill No. 133S of the 1963 Wisconsin State Legislative Session concerning flood plain zoning and the City Clerk be instructed to advise the State Legislature of this endorsement. The Plan Commission further recommends that the Mayor, Director of Planning and Plan Commission members be authorized to attend any public hearings held in connection with this bill.
6. The Common Council endorse Bill No. 3A of the 1963 Wisconsin State Legislative session concerning extra-territorial zoning powers for cities, and the City Clerk be instructed to advise the State Legislature of this endorsement. The Plan Commission further recommends that the Mayor, Director of Planning and Plan Commission members be authorized to attend any public hearings held in connection with this bill.

April 3, 1963
s-ROBERT W. BUES
Secretary

Members Present: Mayor Mitchell, Alderman Stillings, R. Bues, G. Johnson, R. LeVee, R. VanSistine, L. Doerfler.

Alderman Groh moved the report be adopted, seconded by Alderman Stillings. Roll call. All Aldermen present voted aye. - 19. Absent: Alderman Buckley. - 1 Motion carried and the report was adopted.

REPORT OF THE WELFARE AND ORDINANCE COMMITTEE — The Committee reports and recommends that:

1. The following licenses be granted:

OPERATOR'S LICENSE
Robert S. Burton, 1807 S. Jackson St.
Frank J. Luepke, 712 W. Roberts St.

CLASS "A" BEER AND LIQUOR LICENSE
Howard Pruno, 212 E. Coolidge Avenue.

SPECIAL CLASS "B" RETAILERS' LICENSE
Sacred Heart Christian Mothers, 222 E. Fremont Street

DANCE LICENSE
Sacred Heart Christian Mothers, 222 E. Fremont Street

2. The request for a Junk Dealers license by James W. Griel, R No. 2, Appleton, be denied

3. The following employees will receive car allowances in 1963 as follows:
1. Merton Ehricke Plan No. 2
2. Robert Bastian Plan No. 2
3. James Coleman Plan No. 1

4. The following proposed ordinances as prepared by the City Attorney ordered published by the Common Council on March 20, 1963 and duly published on March 22, 1963, be now put on its PASSAGE AND PASSED.

4-A. AN ORDINANCE AMENDING SECTION 10.06 OF CHAPTER TEN OF THE GENERAL ORDINANCES OF THE CITY OF APPLETON, RELATING TO NO PARKING ON CERTAIN STREETS.

The Common Council of the City of Appleton do ordain:

Section 1. That Section 10.06 of Chapter Ten of the General Ordinances of the City of Appleton, relating to no parking on certain streets, be amended by adding thereto the following:

The South side of Winnebago Street from Linwood Avenue to Badger Avenue.

The Southeasterly side of Reeve Street from Linwood Avenue to Winnebago Street.

Section 2. This ordinance shall be in full force and effect from and after its passage and publication.

4-B. AN ORDINANCE AMENDING SECTION 11.60 (17) (c) OF CHAPTER ELEVEN OF THE GENERAL ORDINANCES OF THE CITY OF APPLETON, RELATING TO REGULATION OF SALE OF INTOXICATING LIQUORS, CONDITIONS OF LICENSE.

The Common Council of the City of Appleton do ordain:

Section 1. That Section 11.60 (17) (c) of Chapter Eleven of the General Ordinances of the City of Appleton, relating to Regulations of Sale of Intoxicating Liquors, Conditions of License, heretofore enacted is hereby amended to read.

"Blinds prohibited when premises closed. No premises licensed for the sale of intoxicating liquor at retail shall, during the days they are required to close or during the hours in which the sale of liquor is prohibited, obstruct by the use of curtains, blinds, screens or in any other manner, a full and complete view of the interior from the outside During the hours in which the sale of intoxicating liquor is permitted the premises shall be properly and adequately lighted."

Section 2. This ordinance shall be in full force and effect from and after its passage and publication.

5. The following proposed ordinances as prepared by the City Attorney be ordered published.

5A. AN ORDINANCE AMENDING A PORTION OF SECTION 14.19 OF CHAPTER FOURTEEN OF THE GENERAL ORDINANCES OF THE CITY OF APPLETON, RELATING TO MOVING OF BUILDINGS

The Common Council of the City of Appleton do ordain:

Section 1. That that portion of Section 14.19 of Chapter Fourteen of the General Ordinances of the City of Appleton, relating to moving of Buildings which reads as follows:

"No Permit Granted for Certain Buildings. No permit shall be granted for the moving of a building over the streets of the City, which exceeds the following dimensions:

1. 28 feet in width, including the cornice, the width being the dimension which is perpendicular to the line of travel
2. Over 32 feet in height, if the gable is parallel to the line of travel.
3. Over 24 feet in height if a gable is perpendicular to the line of travel.

Height shall be determined by measuring from the bottom of the first floor joists to the highest point of the roof."

is hereby amended to read as follows: Permits to be Granted. No permit shall be granted for the moving of a building over the streets of the City unless the same is first recommended to the Street and Sanitation Committee by the Building Inspector and the Director of Public Works, who shall base their determination upon the following:

a. Axle load, which in their opinion will not damage the road surface.
b. Length, height and width, which will not interfere with power lines, trees and other structures along the route to be traveled.
c. Applicant shall be required to show satisfactory evidence of public liability and property damage insurance with limits of $5,000.00 for property damage and $10,000.00 for injury to one person and $10,000.00, for any accident."

Section 2. This ordinance shall be in full force and effect from and after its passage and publication.

6 Stricken.

April 3, 1963.
Alderman Harold Hannemann
Chairman

Members present: Aldermen Mueller, Buckley, Hannemann, Ahrens, Stillings.

Alderman Tews moved the report be adopted, seconded by Alderman Loos.

Alderman Stillings requested to have Mr. Plamann, of Ray's Tire Shop speak to the Council on the burning of rubber and the operations of his shop. Mr. Plamann spoke briefly to the Council.

Alderman Mueller moved, seconded by Alderman Ogilvie to have Item No. 6 stricken from the report. Item No. 6 read as follows: On the advice of the City Attorney and because of the petitions signed by property owners and the number of complaints received by Aldermen. Be It Resolved, that the Common Council consider declaring such burning a nuisance to be discontinued. Roll call. Ayes: Aldermen Bogan, Buckley, Ertl, Krueger, Loos, Mueller, Ogilvie, Schneider, Sonkowsky, Stillings, Stumpf, Tews, Wagner, Ziemann. - 14. Nays: Aldermen Ahrens, Groh, Hannemann, Huisman, Radder, Stoegbauer. - 6. Motion carried and Item No. 6 was stricken from the report.

Roll call on the amended report. All Aldermen present voted aye. - 20. Motion carried and the report was adopted.

Alderman Tews moved, seconded by Alderman Sonkowsky that Item 4-A AN ORDINANCE AMENDING SECTION 10.06 OF CHAPTER TEN OF THE GENERAL ORDINANCES OF THE CITY OF APPLETON, RELATING TO NO PARKING ON CERTAIN STREETS, as set out in the Welfare and Ordinance Report, be now put on its passage and passed. Roll call. All Aldermen present voted aye. - 20. Motion carried.

Alderman Stillings moved, seconded by Alderman Sonkowsky that Item 4-B AN ORDINANCE AMENDING SECTION 11.60 (17) (c) OF CHAPTER ELEVEN OF THE GENERAL ORDINANCES OF THE CITY OF APPLETON, RELATING TO REGULATION OF SALE OF INTOXICATING LIQUORS, CONDITIONS OF LICENSE, as set out in the Welfare and Ordinance Report, be now put on its passage and passed. Roll call. All Aldermen present voted aye - 18. Absent: Aldermen Buckley and Schneider. - 2. Motion carried.

REPORT OF THE PUBLIC SAFETY COMMITTEE — The Committee reports and recommends that:

1. The City accept the low quotation of Rahrs Supply Co., Manitowoc, for furnishing Fire Alarm Cable, Messenger Wire and Appurtenances in the amount of $1,567.48.

2. 600 C. P. street lights be installed as follows:
Newberry and Whiteoak Drive
Newberry and Kensington Drive
Newberry and Briarcliff Drive
Newberry and Marcella Street, N. W. corner
Newberry, between Marcella Street and Kensington Drive
Newbrry between Marcella Street and Briarcliff Drive

Four (4) 600 C. P. street lights be installed on East Newberry Street between Schaefer Street and Lynn Drive with type III light pattern on E. Newberry Street with an average spacing between lamps of 400 feet.

1 - 400 C.P. type III light pattern be installed on Packard Street, midway between Linwood Avenue and the end of the street.

1 - 600 C. P. symmetrical pattern light be installed at Badger & Winnebago.

1 - 600 C. P. light be installed at Winnebago and Reeve Street Type III pattern on Winnebago Street.

1 - 400 C. P. light be installed on Winnebago and Reeve Street Type III pattern, on midway between Reeve and Linwood Avenue.

Remove: 1 - 400 C. P. Symmetrical pattern at Badger and Winnebago Street.

3. The offer-to-sell property located at 420 E. Atlantic Street from Marian Harp, be rejected
4. The offer-to-sell property located at 426 E. Atlantic Street from Schumacher Sheet Metal Company, be rejected.
5. The communication from the State Highway Commission recommending the new standard method of installing traffic control signals at intersections, be referred to the Electrical Inspector.
6. Temporary "No Trucking" signs be placed on E. Pershing Street at the intersection of N. Meade and N. Ballard Road.
7. The request of W. Berkley, to change the time on Lot No. 7, be denied.
8. The City Clerk be authorized to advertise for the following bids:
A. Street marking Paint.
B. Fire hose.
9. Three Fire Inspectors be authorized to attend at City Expense the Fire Inspectors Conference to be held at Eau Claire on April 18 & 19, 1963.
10. Mr. Clarence Bachmann, 1516 N Bennett Street be employed as a part time janitor at the Police Station. The Personnel Committee explore the possibility of making this a full time position.
11. Five members of the Police Department be authorized to attend the Wisconsin Police Protective Association to be held at Janesville, Wisconsin on May 19, 20, 21, 1963
12. The Police Department be authorized to make the following purchases:

| QUANTITY | TYPE |
|---|---|
| 2,000 rounds | No. 6138 T.M.W.C.O.P. |
| 1,200 rounds | 45 caliber |
| 40,000 rounds | primers |
| 2 | tear gas grenades |
| 5 | - No. 203 F.R. tear gas (long range) |

| FROM | AMOUNT |
|---|---|
| Zimmer Shooter Supply | $161.33 |
| Zimmer Shooter Supply | 118.26 |
| Zimmer Shooter Supply | 226.00 |
| W. J. Williamson | 23.93 |
| W. J. Williamson | 56.25 |

13. The following be appointed as patrolmen in the Police Department effective April 16, 1963, contingent on their passing the physical examination.
Robert Acord
Edward J. Binsfield
Donald D. Donnelly
Allan D. Mader
Ronnie C. McIntire
Herbert E. Pritsch
William C. Steward
Donald R. Wasefield

This be referred to the Personnel and Finance Committees.

April 3, 1963.
Alderman Robert J. Stumpf
Chairman

Members present: Alderman Stumpf, Huisman, Sonkowsky.

Alderman Loos moved, seconded by Alderman Ertl that the report be adopted. Roll call. All Aldermen present voted aye. - 17. Absent: Aldermen Bogan, Mueller, Schneider. - 3. Motion carried and the report was adopted.

REPORT OF THE BOARD OF HEALTH —

The Board reports and recommends that the employment in the Health Department, effective April 1, 1963, of Mrs. Alyce Riedl, 1307 E. Pershing Street, Appleton, as a clerk-stenographer II, be approved. Mrs. Riedl is a replacement for Mrs. Shirley Smith, who terminated her employment in the Health Department on March 30, 1963. This item is to be referred to the Personnel Committee and the Finance Committee.

April 3, 1963
s-CLARENCE A. MITCHELL
Secretary

Alderman Stillings moved, seconded by Alderman Loos that the report be adopted Roll call. All Aldermen present voted aye - 17. Absent: Aldermen Bogan, Mueller, Schneider. - 3. Motion carried and the report was adopted.

REPORT OF THE PERSONNEL COMMITTEE — The committee reports and recommends that:

The committee concurs with the employment in the Health Department, effective April 1, 1963, of Alyce Riedl, 1307 E. Pershing Street, Appleton, as a clerk-stenographer II, to replace Mrs. Shirley Smith, who terminated her employment in the Health Department on March 30, 1963; at a salary of $286.00 per month which is Step A, Range 5. This item be referred to the Finance Committee, Appleton Water Commission (4-1-63), Electrical Depratment, Plumbing Department, Sealer of Weights and Measures, Building Inspector, Comptrollers Report.

Alderman Tews moved the report be adopted, seconded by Alderman Stillings. Roll call. All Aldermen present voted aye. - 18. Absent: Alderman Bogan, Mueller - 2. Motion carried and the report was adopted.

REPORT OF THE FINANCE COMMITTEE —

The Committee reports that they have examined regular Voucher Nos 1199-1389 inclusive amounting to $360,095.88 and Hourly Payroll Voucher amounting to $51,972.30 and Semi-Monthly Payroll Voucher amounting to $20,637.56 and recommends that the same be allowed as charged.

Resolved, that the accounts be allowed and the City Clerk be instructed to draw orders for the amounts as per schedule 4-3-63 on file in the office of the City Clerk.

Dated: April 3, 1963
Alderman Alvin E. Tews

Alderman Stoegbauer moved the report be adopted, seconded by Alderman Radder. Roll call. All Aldermen present voted aye. - 18. Absent: Aldermen Bogan and Mueller. - 2. Motion carried and the report was adopted.

REPORT OF THE FINANCE COMMITTEE

The Committee reports and recommends that:

1. The following requests for TAX REBATES be DISALLOWED:

| Key No. | Name and Address | Legal Description | Tax | Amount |
|---|---|---|---|---|
| 5-2804 | John J. Glass, 1219 W. Glendale Ave. | Lot 4, Block 4, Glendale Heights | Snow Removal | $ 4.88 |
| 5-3247 | Joseph Theisen, 901 W. Parkway Blvd. | Lot 13, Block 6, Hall-Heenan Plat | Snow Removal | 48.91 |
| 4-703 B | Robert Hoeppner, 1036 W. Frances St. | Lot 3, Block 33, Edward West Plat | Weed Cutting | 10.00 |
| 6-786-C | Sylvester Parker, 1208 N. Richmond St. | N. 18' of Lot 19, Blk. 10 & S 57' of E ½ of Lot 1, Block 11 | Real Estate | |
| 4-1656-B | Edwin C. Schroeder, 1716 W. Packard St. | S. 27.7' of Lot 6 & 26.2' of Lot 7 | Real Estate | 65.62 |
| 1-556 | Mr. E. W. Shannon, 844 E. South St. | Lawsburg Plat- E 25.76' of Lot 2, all of Lot 1, Blk. 16 | Real Estate | 913.70 |
| 1-355 | Mr. E. W. Shannon | Lot 16, Blk. 15 Lawsburg Plat | Real Estate | |
| 1545 | Mr. E. W. Sannon | Lot 5, Blk 15, Lawsburg Plat | Real Estate | |
| 1-540 | Mr. E. W. Shannon | Lot 1, Blk 15, Lawsburg Plat | Real Estate | |
| 4-400-B | Gordon H. Seaver | W. 200' of E.271.77' of unplatted part of E. of Monroe St. of Blk 10, Edw. West Plat | Real Estate | 177.27 |
| C-790 | Leona A. Gyarmati, 302 E. Harrison | Lot 1, Blk 4, Hanson Plat | Tree Planting | 14.20 |
| 4-323 | L. Blinder, 1004 S. Oneida St. | Lot 7, less 213 D, 520 less 149 D, 271 of Lot 6, Blk. 3, Edw. West Plat | Real Estate | |
| 1-769 | E. R. Shannon, 316 S. Court St. | N. 120' of 1st Wd. Lot 4, Blk M, Lawsburg Plat | Real Estate | 392.67 |
| 1-1191 | Raymond Salberlich, 946 E. Commercial St. | First Ward Plat, First Ward, part of Lot 45, Garfield Place & less S 27' of E 157.5' of Lot 9, Blk. 77 (as 268D309) | Real Estate | 146.71 |
| 3-958 | Mrs. Joseph Maxa | Less E 30' of Lot 34, Blk. 28, Grand Chute Plat | Real Estate | 211.44 |
| 4-3634 | Mrs. Rosette De Groot, 2406 N. Appleton | Lot 3, Blk 1 North Acres Plat | Real Estate | 814.38 |
| 4-1272 | Joseph Sonnleitner, 701 S. Dennison St. | Lot 6, Blk. 2 Albert Zak Plat | Real Estate | |
| | Robert Sommerhalder, 2335 N. Meade Street | | Personal Property | |
| | Daniel H. Riehle, 121 S. Schaefer Street | | Personal Property | 30.79 |
| | | Total Disallowed | | $2,[illegible] |

2. The following TAXES BE CANCELLED per tax protests filed:

| Key No. | Name and Address | Legal Description | Tax | Amount |
|---|---|---|---|---|
| 6-7425 | Percy Menning, 57 Fox Point Drive | S 720.3' ± of NW¼ of SE¼ of Sec. 15, T21 N, R17E, less prt W of Blk 1, Northland Plat less Blk 3, Northland Plat less Blk 5, Northland Plat 2nd Subdivision | Real Estate | $ 366.37 |
| 1-4522 | Rev. Clark Gardner, 1500 E. Pershing St. | Lot 2, Blk 10 Highland Acres | Real Estate | 47.80 |
| 6-7525 | Hoffman Co., Inc. | Part lying N of S'ly line of Florida Ave. ext. of W 8A. of E 60A. of S½ of SE¼ Sec. 14, T21N, R17E | Real Estate | 8.40 |
| 5-1184 | Robert A. Christensen, 211 N. Richmond Street | W 50' of Lot 3 and all of Lot 2, Blk 31, 5th Ward | Real Estate | 865.46 |
| 4-4216 | Joseph M. De Noble, 514 E. Wisconsin Ave. | Lot 6, Blk 40 Schaefer Park Plat | Real Estate | 88.46 |
| 4-4212 | Appleton Oil Company, 1200 W. Wisconsin Ave. | Lot 5, Blk 40 Schaefer Park Plat | Real Estate | 138.37 |
| 4-4209 | Joseph M. De Noble, 514 E. Wisconsin Ave. | Less 594 R 571 of Lot 3, Blk 40 Schaefer Park Plat | Real Estate | 21.39 |
| 4-1603 | H. Roland Abitz, 22 South Meadows Drive | N 30' of Lot 28 and all of Lot 29 | Real Estate | 117.58 |
| 4-327 | Earl A. Buchman | Lots 4 & 5, Block 4, Edward West's Plat | Real Estate | 94.00 |
| 3-5640 | Donald J. McDonald, 1140 Prairie Lawn Road, Glenview, Illinois | S 1.99A of N 9.95A of W381.5' of that prt Govt. Lot 1, lying between RR & Hy 125, less W170' of E 351.5' of N 58' & less 407D173, 419D279, 482D355-479, 501D19, 537R445, Sec. 33, T 21N, R 17E | Real Estate | 86.30 |
| 3-5613 | Ray G. Meldam, 1531 S. Driscoll St. | S 77.75' of E 200' of S 1.99 Ac. of N 3.98Ac. of W 381.6' of that prt of Govt. Lot 1 lying between RR & HYW 125, Sec 33, T21N, R17E | Real Estate | 22.65 |
| 1-734 | Kenneth Ward, 1332 W. Harris St. | Parts of (as 254D32) Lots 4 & 5, Blk C, Lawsburg Plat | Real Estate | 93.88 |
| 1-420 | Emmanuel Evangelical United Brethren Church | Less S 27.06' of Lot 4, Blk 6, Lawsburg Plat | Real Estate | 696.62 |
| 1-419 | Emmanuel Evangelical United Brethren Church | W 30' of Lot 1; N½ of Lot 3 & all of Lot 2, Blk 6, Lawsburg Plat | Real Estate | |
| 3-1360 | Harold Blessman, 1230 Lutz Drive | SW 75' of NE 270' of Lot 3, Blk 85, Third Ward Plat | Real Estate | 184.42 |
| 3-1361 | A. L. Koch, 1232 Lutz Drive | NE 24.5' of SW 272.14' of Lot 3, Blk 85, Third Ward Plat | Real Estate | 132.60 |
| 6-7330 | Percy Menning, 57 Fox Point Drive | Less N 600' & less E 600' of NE¼ of SE¼, Sec 14, T21N R17E | Real Estate | 470.34 |
| 3-1363 | A. L. Koch | W 12.5' of W 25' of Sub Lot 3, Govt. Lot 2, Sec 34, T21N, R17E, being part of (527D603) Lot 3, Blk 85, 3rd Wd. Plat | Real Estate | 15.10 |
| C-1191 | St. Elizabeth Hosp. | Madson Plat, Lot 27 | Real Estate | 23.64 |
| 1-9739-B | Zion Cemetery Assoc. Inc. | Pt of SW¼ of SW¼, Sec 24, T21N, R17E, as des. in 51D590 & 77D251 | Snow Removal | 44.00 |
| | | Total Cancelled | | $3,502.43 |

3. The following TAXES BE REBATED per tax protests filed:

| Key No. | Name and Address | Legal Description | Tax | Amount |
|---|---|---|---|---|
| 5-2802 | Leonard Williams, 1936 N. Mason St. | Lot 1, Blk 4, Glendale Heights Add'n | Snow Removal | $ 10.00 |
| 3-1433 | Mrs. Simon Van Gorp, 1019 S. Mason St. | S 175.8' of E 158' as 200D 584 of Blk 95 Third Ward Plat | Snow Removal | 27.60 |
| 1-451 | Glenn E. Pelton, 939 E. Washington St. | Lot 1, Lot 2, Blk 8, Lawsburg Plat | Snow Removal | 17.32 |
| 6-3035 | Percy C. Menning, 53 Fox Point Drive | Lot 6, Blk 5, Northland Plat, 2nd Subdiv. less 577R331 sold to city | Real Estate | 4.32 |
| 6-3036 | Percy C. Menning, 57 Fox Point Drive | Lot 7, Blk 5, Northland Plat, 2nd Subdiv. less 577R331 | Real Estate | 5.39 |
| 6-3037 | Percy C. Menning, 57 Fox Point Drive | Lot 8, Blk 5, Northland Plat, 2nd Subdivision | Real Estate | 5.39 |
| 6-3041 | Percy C Menning, 57 Fox Point Drive | Less 577R331 of Lot 12, Blk 5, Northland Plat 2nd Subdivision | Real Estate | 2.16 |
| 6-3040 | Percy C. Menning, 57 Fox Point Drive | Lot 11, Blk 5, Northland Plat, 2nd Subdivision less 577R331 | Real Estate | 5.39 |
| 6-3039 | Percy C. Menning, 57 Fox Point Drive | Lot 10, Blk 5, Northland Plat, 2nd Subdivision less 577R331 | Real Estate | 5.39 |
| 6-3038 | Percy C. Menning, 57 Fox Point Drive | Lot 9, Blk 5, Northland Plat, 2nd Subdivision less 577R331 | Real Estate | 5.39 |
| 5-3559 | Mrs. Betty Schroeder, 1907 N. Mason St. | Lot 7, Blk 2, Bahcall Lang Plat | Real Estate | 34.67 |
| 5-2745 | Anton Wickesberg, 4729 W. Greenville Drive | Lot 1, Blk 12, Highmore Add'l. | Real Estate | 17.26 |
| 2-599 | Standard Oil Co., Clarence Zoelk, 500 N. Oneida Street | Lot 7, Blk 58, 2nd Ward Plat | Real Estate | 94.93 |
| 1-4588 | Winnon G. Holbrook, 1815 Silvercrest Drive | Silvercrest Subdiv. Lot 31 | Real Estate | 215.75 |
| 1-4634 | Harry Barkholtz, Jr., 1507 E. Marquette | Lot 19, Blk 9, Highland Acres | Special Assessment | 9.60 |
| 6-2997 | Mrs. Willard Calmes, 2520 E. Evergreen Dr. | Lot 73, North Park Estate | Weed Cutting | 10.00 |
| | State-Wide Furnt.Dist., 1542 E. Wisconsin Ave. | | Personal Property | 49.19 |
| | Edward's Shoe Store, 334 W. College Avenue | | Personal Property | 56.37 |
| | Factory Shoe Outlet, 328 W College Avenue | | Personal Property | 38.72 |
| | Factory Outlet Shoe Store, 130 E. College Avenue | | Personal Property | 92.89 |
| | Mrs. Sidney Miller, 531 W. Wisconsin Avenue | | Personal Property | 67.96 |
| | Edwin Hoersch, 307 W. College Avenue | | Personal Property | 188.10 |
| | William G. Kamps, 605 North Superior St. | | Personal Property | 21.58 |
| | Frank Weltengel, 1103 W. College | | Personal Property | 11.64 |
| | | Total Rebated | | $ 999.03 |

4. The following amount be transferred from the Contingent Fund to cover expenditures over and above the 1963 Budget provisions and the City Clerk be instructed to publish the Budget Change & Notice.

BOND AND INTEREST ACCOUNT
Badger School
Principal $2,700.00 Interest $891.00

5. The City Assessor be authorized to attend the International Association of Assessing Officers Conference at city expense, at Chicago, Illinois on October 20 through 23, 1963.

6. Mrs. Marie Hayes be employed as Health Nurse for 30 hours each week at a salary of $340.50 per month, Range 14, Step 2, with a car allowance of 10 cents per mile effective April 1, 1963.

April 3, 1963
ALDERMAN ALVIN E. TEWS
Chairman

Alderman Radder moved the report be adopted, seconded by Alderman Ertl. Roll call. All Aldermen present voted aye. - 18. Absent: Aldermen Bogan, Mueller. - 2. Motion carried and the report was adopted.

The following OFFICERS AND DEPARTMENTAL REPORTS were ordered received and filed:

The following LICENSE APPLICATIONS were referred to the Welfare and Ordinance Committee.

OPERATORS LICENSE
Stanley H. Dombrowski, 360 8th Street, Menasha, Wisconsin
Wilmer L. Krueger, 1356 W. Winnebago Street
Lester N. Remter, R. No. 2, Appleton, Wisconsin

SPECIAL CLASS "B" RETAILER'S LICENSE
Catholic Order of Foresters, 1401 W. Spencer Street
St. Mary's Home School Association, 313 S. State Street

CLASS "A" BEER LICENSE
Mancl's Food Basket, 226 N. Meade Street

COMMUNICATION from FOX CITIES BASEBALL CLUB, INC. requesting the City Band to play at the home opener of the Foxes at Goodland Field on the evening of May 2, 1963, was referred to the Finance Committee.

COMMUNICATION from LAND ASSOCIATES, INC. submitting for sale to the City, for the proposed regional highway through the Colony Oaks Subdivision Lot 12, 11, 13, 14, 39, 40, in Block One, and Lot 16, 17, 18, 19 20, 21, 22, 23, 24, 25, 26, 27, 28, 29, 30, in Block Seven, and Lot 1, 2, 10, 11, 12, 13, 14, 15, 16, 17 in Block Eight, and the West forty feet of lot 11 in Block Fourteen, for the sum of $105,780.00, was referred to the Board of Public Works, City Plan Commission, and the Street and Sanitation Committees.

COMMUNICATION from THE QUAKER DAIRY COMPANY petitioning the City to vacate the alley North of their property so they may widen their building to the North, was referred to the City Plan Commission and the State and Sanitation Committee.

PETITION signed by SIXTEEN PETITIONERS requesting the installation of curb and gutter plus concrete surfacing be placed on South Joseph Street, was referred to the Street and Sanitation Committee.

COMMUNICATION from JOHN E. SOMERVILLE ASSOCIATES, Inc. submitting two copies of the proposed parking lot layout for the Appleton Wire Works located at the corner of East Hancock and North Meade Street for approval, was referred to the Street and Sanitation Committee.

PETITION signed by EIGHT PETITIONERS objecting to the burning of rubber at the Ray's Tire Shop, was referred to the Welfare and Ordinance Committeee

COMMUNICATION from ALDERMAN MUELLER submitting the following Resolution, was referred to the Street and Sanitation Committee: "That the Sanitation Department, use that part of District 1, which consists of the 17th Ward of a trial pick up of garbage and rubbish once or twice each week."

COMMUNICATION from APPLETON CHAMBER OF COMMERCE and its Project 70 Committee requesting permission to install Project 70 signs at the New Parking Ramp Site on lots Four and Five, was referred to the Board of Public Works.

PETITION submitted by WILLIAM J. SCHUH, representing Twelve petitioners, for vacation of property known as: Lots 1, 2, 3, 4, 5, 6, 7, 8, 13, 14, 15, 16, 17, 18 and 19 all being in B. T. Gilmore's East Appleton Addition to the Town of Buchanan now being in the City of Appleton, Outagamie County, Wisconsin, was referred to the City Plan Commission.

COMMUNICATION from KENVIEW REALTY CO. requesting that arrangements be made for a meeting with the City Plan Commission regarding rezoning of several lots in Kenview Heights Plat for multiple dwelling use, was referred to the City Plan Commission.

COMMUNICATION from FRANK M. CHARLESWORTH AND ASSOCIATES, submitting for approval the final plat of Kesting 5th Subdivision, was referred to the City Plan Commission.

COMMUNICATION from DU CHATEAU REAL ESTATE requesting the vacating of proposed Bay Street between Pershing and Longview Street, was referred to the City Plan Commission and the Street and Sanitation Committee.

COMMUNICATION from ATTORNEY DON L. JURY submitting five copies of the tentative Park Plaza Subdivision for approval, was referred to the City Plan Commission.

PETITION signed by TWENTY-SEVEN PETITIONERS objecting to the methods of burning, at the Juvenile Furniture Company, was referred to the Board of Health, Welfare and Ordinance Committee, and the Fire Department.

COMMUNICATION from the TRINITY ENGLISH EV. LUTHERAN CHURCH cordially inviting the members of the City Council to the corner stone laying ceremony at their church on Sunday, April 7, at 2:30 p.m., was placed on file.

NOTICE OF INVESTIGATION AND ASSESSMENT OF COSTS issued in the application of the Wisconsin Michigan Power Company for authority to Modernize parts of their general office building at Appleton was placed on file.

COMMUNICATION from APPLETON PUBLIC SCHOOLS submitting an Audit Report dated December 31, 1963 or The Appleton Public Schools, was placed on file.

The following RESOLUTION submitted by ALDERMAN HANNEMANN was referred to the Street and Sanitation Committee: "RESOLVED, that the city reimburse Mr. Alvin Casperson, 1935 S. Bouten Street for the repair and seeding of a strip in the boulevard abutting his property torn up by a snow plow during the winter plowings. This street has curb and gutter."

The following RESOLUTION submitted by ALDERMAN BUCKLEY, Mueller, Ahrens, Ogilvie was referred to the Street and Sanitation and City Plan Commission: "RESOLVED, that immediate steps be taken in order to eliminate the log at the intersection of East Wisconsin Avenue and North Meade Street in order that work may be started no later than the Fall of 1963."

The following RESOLUTION submitted by ALDERMAN BUCKLEY was referred to the Park Board: "RESOLVED, that the Park Board place the following locations on their list for the Spring, 1963 tree planting program:
1. 2720 N. Viola St. (owned by Don Zuelzke)
2. 837 E. Pershing St. (owned by B. H. Steilberg)
3. 901 E. Pershing St. (owned by A. French)

The following RESOLUTION submitted by ALDERMAN BUCKLEY was referred to the Street and Sanitation Committee: "RESOLVED, that a sidewalk be installed in front of the premises located at 2719 Oakwood Court and owned by Mr. Norman C. Johnson."

The Chair called for old business. There being no old business, the Chair called for new business.

Retiring Alderman William Ertl addressed the Council and expressed his appreciation for the cooperation received during his tenure of office.

CANVASS OF APRIL 2, 1963, ELECTION RETURNS: City Clerk Broehm presented return sheets and schedules of the April 2, 1963 election.

Alderman Ertl moved, seconded by Alderman Hannemann that the Chair appoint a Committee to canvass and report on the election returns. Voice vote. Motion carried.

The Chair appointed Aldermen Hannemann, Buckley, Wagner, Stoegbauer, Radder.

The Chair declared a recess for the Committee to prepare its report.
(9:35 p.m.)

The Council reconvened.

REPORT OF THE CANVASSING COMMITTEE — The Committee reports as follows:

MEMBERS OF THE BOARD OF EDUCATION

| Ward | Neil B. Brahe | Helen L. Heil | Max G. Hensel | Alice Munro | John Schneider | Gregory Schulte | Gerhard Willecke |
|---|---|---|---|---|---|---|---|
| 1st | 126 | 207 | 119 | 199 | 228 | 198 | 138 |
| 2nd | 67 | 150 | 77 | 181 | 119 | 101 | 100 |
| 3rd | 103 | 132 | 136 | 157 | 237 | 202 | 109 |
| 4th | 43 | 79 | 40 | 94 | 106 | 92 | 51 |
| 5th | 131 | 176 | 111 | 201 | 235 | 182 | 167 |
| 6th | 63 | 84 | 70 | 82 | 131 | 115 | 76 |
| 7th | 177 | 249 | 127 | 301 | 281 | 267 | 237 |
| 8th | 114 | 135 | 105 | 185 | 197 | 266 | 146 |
| 9th 1st | 43 | 73 | 55 | 103 | 140 | 101 | 52 |
| 9th 2nd | 89 | 117 | 86 | 142 | 126 | 94 | 79 |
| 10th | 71 | 111 | 76 | 153 | 137 | 112 | 126 |
| 11th | 109 | 175 | 103 | 189 | 251 | 191 | 157 |
| 12th | 80 | 183 | 79 | 244 | 163 | 148 | 186 |
| 13th | 152 | 230 | 138 | 216 | 281 | 237 | 187 |
| 14th | 94 | 107 | 85 | 144 | 103 | 119 | 116 |
| 15th | 154 | 204 | 185 | 215 | 237 | 163 | 136 |
| 16th | 64 | 157 | 98 | 147 | 121 | 143 | 89 |
| 17th | 220 | 328 | 187 | 373 | 264 | 229 | 248 |
| 18th | 99 | 118 | 64 | 167 | 155 | 164 | 113 |
| 19th | 199 | 302 | 156 | 290 | 369 | 324 | 208 |
| 20th | 65 | 82 | 68 | 86 | 136 | 79 | 88 |
| Grand Chute | 180 | 250 | 203 | 257 | 376 | 289 | 212 |
| Harrison | 4 | 15 | 6 | 13 | 12 | 6 | 4 |
| Menasha | 0 | 0 | 0 | 0 | 0 | 0 | 0 |
| Buchanan | 4 | 4 | 10 | 5 | 15 | 6 | 4 |
| Totals | 2,451 | 3,668 | 2,404 | 4,144 | 4,420 | 3,928 | 3,031 |

ALDERMEN

First Ward
Richard Huisman .... 291
Rose Schroeder .... 194

Third Ward
Douglas Lemons .... 158
Kenneth Loos .... 297

Fifth Ward
Alvin Tews .... 366
John Walien .... 110

Seventh Ward
Louis Porath .... 32
Dorothy Stillings .... 443
Robert Willis .... 161

Ninth Ward—1st & 2nd Precinct
Robert Ebben .... 120
Robert Ebben .... 100
Merton Gasper .... 6
Merton Gasper .... 12
Robert Stumpf .... 127
Robert Stumpf .... 184

11th
Edward Krueger 290
Charles Smith 212

13th
Robert Burmeister 43
Harold McGregor 48
Thomas Schneider 202
Howard Stumpf 350

15th
Al Fischer 290
Harry Millstein 63
Harold Schroeder 83
Allan Sonkowsky 89

17th
Robert Heinritz 200
Donald Mueller 240
Ray Schulze 189
Robert Sparpona 135

19th
John Glass 1
Lester Haynes 38
Patrick Pares 107
Arthur Mueller 376
William Riley 192
Grant Rohm 22
Herbert Wickesberg 28
Wilmer Zimmerman 36

SUPERVISORS

1st
Henry Bartz 254
Fred Paulus 170

3rd
George Greisch 384
Royal Hume 65

5th
Frank Appleton 248
Garrison Kausch 89
Lee Mathews 131

7th
Mark Catlin 448

9th 1st
Clarence Miller 197

9th 2nd
Alyce Butler 220

11th
Arthur Hoolihan 415

13th
John Dietz 524

15th
Al Fischer 330
Harry Millstein 82
Harold Schroeder 109

17th
Harry Cunningham 609

19th
Melvin Jarchow 397
Gordon Schultz 332

RESOLVED, that the following named persons having received the majority of the votes cast for the following offices be and hereby are declared elected for the ensuing terms:

BOARD OF EDUCATION
Alice E. Munro
John A. Schneider
Gregory A. Schulte

ALDERMAN
1st ward - Richard Huisman
3rd ward - Kenneth Loos
5th ward - Alvin E. Tews
7th ward - Dorothy Stillings
9th ward - Robert Stumpf
11th ward - Edward Krueger
13th ward - Howard Stumpf
15th ward - Al Fischer
17th ward - Donald Mueller
19th ward - Arthur Mueller

SUPERVISOR
1st ward - Henry Bartz
3rd ward - George Greisch
5th ward - Frank Appleton
7th ward - Mark Catlin
9th ward - Clarence Miller
1st Prec.
9th ward - Alyce Butler
2nd Prec.
11th ward - Arthur Hoolihan
13th ward - John Dietz
15th ward - Al Fischer
17th ward - Harry Cunningham
19th ward - Melvin Jarchow

Alderman Hannemann moved, seconded by Alderman Ertl that the Canvass Committee's report be adopted and made a record of this Council. Roll call. All Aldermen present voted aye. - 16. Absent: Aldermen Bogan, Ogilvie, Schneider, Sonkowsky. - 4. Motion carried.

Alderman Tews moved to adjourn, seconded by Alderman Ertl. Voice Vote. Motion carried.

ELDEN J. BROEHM
City Clerk
EJBroehm-edh

NewspaperArchive®
NewspaperArchive®

# roperty Tax elief Achieved y Sales Law

## Agency Reports Results of State Programs, Yields

-Crescent Madison Bureau

ADISON — The 1961 selective es and use tax law achieved first direct local property tax ef by state government action early 40 years, the annual re- of the state department of ation declared today.

he document drew some poli- l interest because it came n the tax collection agency ch is headed by Commissioner n Gronouski, who has declared personal opposition to the tax act and is now one of principal collaborators of Gov. n W. Reynolds in the drive persuade the legislature to re- l it and to replace it with her personal income taxes.

he Gronouski report was one the most detailed ever pub- ed by the agency, and con- ed full accounts of the various e taxing programs and their ds, and a historical outline of growth of the department from andful of clerks half a cen- ago to a corps of about 1,- officials and employes today.

**Complete Details**

he report detailed the con- e reorganization of the big ncy that came after the enact- t of the 1961 tax revision act, emphasized the creation of a intelligence unit for the en- cement of income tax and oth- tax programs.

earlier years prosecutions income tax evasion were re- vely infrequent.

uring the last two years, con- ions of offenders amounted to ut 60, mostly persons who ed to file returns.

he report said that "more sub- ntial cases" can be expected, the result of extended inves- tions in some instances that now nearing completion.

he report acknowledged that of the purposes of the prose- ons is to achieve publicity that deter other potential viola- . Thus will be encouraged luntary compliance with the and a more equal distribu- of the tax burden," the de- tment said.

# ore Purchases of ecreation Land

-Crescent Madison Bureau

ADISON — The pace of rec- tional land buying by the con- vation department has been led since the enactment of the Outdoors Recreational Act its financing by an additional cent cigarette tax.

summary of land acquisition the department since the ef- ive date of the new law shows purchases have totaled 91,000 es, of which nearly 62,000 was nced through the ORA fund. ore than half of the acquisi- s were for game management poses. About a fifth represent- orest and park purchases, and sser amount was for fish man- ment.

## reen Bay Cheese

REEN BAY (AP)—In mod- tely active trading at the Wis- sin Cheese Exchange Friday car state brand cheddars at 33¾ cents, unchanged n previous activity.

eft uncovered at close of trad- were 1 car state brand ched s 34, 1 car state brand pas rized single daisies 36¾, 1 car e brand pasteurized longhorns cryovac and fiber boxed 37½, 1 car state brand pasteurized ghorns, fiber boxed, 37¼. No were unfilled at close.

## day's Deaths

illiam F. Nelson, 94, 621 Lin- d Ave., Appleton.

rs. Martha Schoenfeldt, 83, London.

rancis L. Van Rossum, 5, son Louis Van Rossum, route 4, pleton.

illiam Van Epern, 60, Route Kaukauna.

enry Riesenweber, 90, Route Appleton.

ohn C. Popey, 64, 1201 Jardin rt, Appleton.

## aths Elsewhere

indy Lee Helble, 18-month-old ghter of Mr. and Mrs. John ble, Hue, South Viet Nam, for- Appleton residents.

# Obituaries

## Henry Riesenweber

Rt. 2, Appleton

Age 90, passed away at 8 a.m. Saturday. Funeral arrangements are pending at the Borchardt and Moder Funeral Home, Hortonville.

## Mrs. Martha Schoenfeldt

(Korth)

New London, Wis.

Age 83, passed away at 5:40 p.m. Friday at the Villa St. Vincent Home after a short illness. She was born November 15, 1879 in the Town of Liberty and lived in this community all of her lifetime. Mrs. Schoenfeldt was a member of Emmanuel Lutheran Church, New London. She is survived by one brother, Ernest Korth, Town of Liberty. She is also survived by sisters-in-law, nieces and nephews. Funeral services will be Monday at 2 p.m. from the Emmanuel Lutheran Church with burial in the Floral Hill Cemetery, Rev. W. E. Pankow will officiate. Friends may call at the Kircher Funeral Home, New London after 8 a.m. Sunday until 10 a.m. Monday and then at the church until time of service.

## William Van Epern

Rt. 2, Kaukauna

Age 60, passed away at 7:10 p.m. Friday after a two year illness. He was born October 28, 1902 on the farm where he lived his entire life. Mr. Van Epern was a member of the Holy Name Society of the Holy Cross Catholic Church, Kaukauna and the Knights of Columbus Council 1033. Survivors are his wife, Fay; four daughters (Mrs. Leo (Helen) Vande Loo, Mrs. James (Marian) Kobussen, Mrs. Roger (Mary Lou) Wolf, all of Kaukauna and Miss Karen, at home; four sons, Ray, Chicago, Richard and Carl, both of Kaukauna and Private Roy, Fort Leonard Wood, Mo.; two brothers, Arnold, Menlo Park, Calif. and Bernard, Greenleaf, Wis.; three sisters, Mrs. John (Hattie) Jansen, Kaukauna; Mrs. Elzear (Mathilda) Klister and Mrs. Ed (Christine) Theunis, both of Wrightstown; 18 grandchildren. Funeral services will be Monday at 10 a.m. at Holy Cross Church with burial in the parish cemetery. Rev. Andrew Quella will officiate. Friends may call at the Greenwood Funeral Home, Kaukauna, after 7 p.m. Saturday. Rosary will be prayed at 8 p.m. Saturday and the Knights of Columbus rosary will be at 8 p.m. Sunday at the funeral home.

## Francis L. Van Rossum

Rt. 4, Appleton

Age 5, passed away at 3 p.m. Friday in Darboy. He was born November 23, 1958 in Appleton where he lived all of his life. Francis is survived by his father, Mr. Louis Van Rossum, Sr.; one brother, Louis, Jr.; two sisters, Jane and Anna Marie; two stepsisters, Cheryl and Mary Mader, all at home; his grandmothers, Mrs. Olive Hupfauf and Mrs. Frank Van Rossum of Appleton. Mass of the Holy Angels will be held Monday at 10 a.m. at the Holy Angels Catholic Church, Darboy. The cortege will form at 9:30 a.m. at the Brettschneider Funeral Home. Burial will be in the parish cemetery. Father Arnold Schmitt will officiate. Friends may call at the funeral home after 2 p.m. Sunday where the Rosary will be prayed at 8 p.m. Sunday.

# John Helbles' Daughter Drowns In South Viet Nam

Cindy Lee Helble, 18-month-old daughter of Mr. and Mrs. John Helble, Hue, Viet Nam, drowned April 6 in a small pool near her home.

She was the granddaughter of Mr. and Mrs. Herbert H. Helble, 838 E. North St., and the great - granddaughter of Mrs. Elizabeth McCormick, 832 E. North St.

The girl, born in Hue, where her father is consul with the American Foreign Service, was buried on the banks of the Perfume River, a noted beauty spot on the palace grounds of the ancient kings of Viet Nam.

Herbert Helble said his son built the pool for the little girl and planned to place ducklings and goslings in it as part of the family Easter observance. The child apparently got away from parental supervision for a short time and fell into the pool.

The John Helble family returned to Viet Nam Jan. 4 after spending about three months in Appleton.

# Special Rites Monday In Memory of Crewmen Lost Aboard Submarine

NORFOLK, Va. (AP) — The commander of the Atlantic Fleet Submarine Force said Friday special memorial services will be held Monday for the men lost on the atomic submarine Thresher.

Vice Adm. Elton W. Grenfell said he would attend two of the services, to be held at Portsmouth, N.H., and New London, Conn.

Other memorial services will be held at Norfolk; Charleston, S.C.; Key West, Fla., and Holy Loch, Scotland.

In New York City, Francis Cardinal Spellman will offer a memorial Mass for the lost crewmen at 8 a.m. at St. Patrick's Cathedra. The cardinal is vicar general of the armed forces.

# Girl, 8, Crushed to Death by Tombstone

NEWARK, N.J. (AP) — Alice Talbot, 8, of Cramford, was crushed to death by a falling tombstone Friday while her parents were planting flowers on the nearby grave of her grandfather.

Police said Alice and her brother, Albert Jr., 11 went to inspect nearby tombstones while their parents, Mr. and Mrs. Albert Talbot, planted roses at the grave of Mrs. Talbot's father.

Suddenly the boy screamed, "The stone fell on Alice, the stone fell on Alice."

His sister had disappeared under a 500-pound rectanguar block of marble topped by a Byzantine cross.

The father and two bystanders managed to lift the huge stone and tried to revive Alice, but police said she died instantly.

# John C. Popey, 64, Dies at Home Today

John C. Popey, 1201 Jardin Court, 64, collapsed and died in the yard of his home shortly before 9 a.m. today. Death was due to natural causes, according to Outagamie County Coroner Bernard H. Kemps.

The body was taken to the Wichmann Funeral Home.

# Awning Slashed

A four-foot long cut in an awning valued at $46 was reported to Appleton Police by Donald Haynes, 1322 E. Wisconsin Ave., Friday. He told police the awning on Wisconsin Hardware and Supply may have been slashed sometime Friday morning or Thursday night.

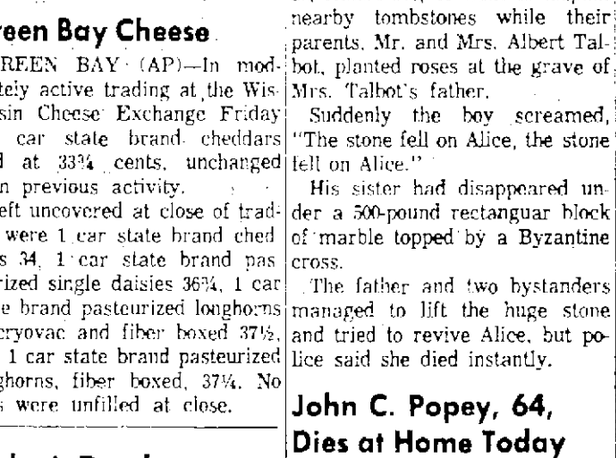


**Clear to Partly Cloudy** skies, with little indication of recipitation, are expected Saturday night from the ains to the Atlantic coast. Scattered showers are recast for the north Pacific states, the northern ockies and northern sections of the Great Basin. Cool- weather is slated for the Lakes region and the Ohio d Tennessee valleys, with little change in tempera- re expected elsewhere. (AP Wirephoto Map)

NewspaperARCHIVE®


TRY POST-CRESCENT CLASSIFIED ADS

**Want Ad Information**

**Closing Time**

Want ads accepted to 4:00 p.m. the day before day of publication. For Monday—Before noon Saturdays. For Sundays — Before 10:30 a.m. Saturdays.

**Corrections or Cancellations**

Want ad corrections or cancellations accepted to 8:30 a.m. for the same day publication. For Sundays—Before 10:30 a.m. Saturday.

**IMPORTANT**

Composition costs will be charged, if an ordered ad is cancelled before publication.

After an ad is ordered, it cannot be changed before one publication.

When cancelling an ad, demand a "kill number." No claims is recognized on ads cancelled without it. The number of days ad is published determines the rate of such ads.

**Adjustments**

The Appleton Post-Crescent assumes no responsibility for verbal statements in conflict with its established rules, policies or rates.

All claims for adjustments or refunds must be made within 7 days after expiration of ad.

Errors, not the fault of the advertiser, which make the advertisement less valuable, should be corrected the first day, when one extra corrected insertion will be made without charge. The Post-Crescent assumes no responsibility for error after the first insertion.

**NOTICE**

The Appleton Post-Crescent is exercising all precautions to avoid publishing any fraudulent or misleading advertising. However, if any ad appearing in the classified columns of the Post-Crescent can be proven fraudulent or misleading, we would appreciate your informing us immediately.

Classified Department
Appleton Post-Crescent
Phone 3-4411
(In Neenah-Menasha Ph. 2-4243).


## ANNOUNCEMENTS

### IN MEMORIAM 2

IN LOVING MEMORY — of persons no longer with you and your family. This Memoriam service is available through the Want-Ad Department. For assistance in preparing a Memoriam Notice and costs, write Appleton Post-Crescent Want-Ad Department or Phone RE 3-4411.

### SPECIAL NOTICES 7

HERE'S WHAT YOU'VE BEEN WAITING FOR!
FOX VALLEY DINE OUT CLUB
25 Fabulous Dinners
FREE
From Local Prominent Fox Valley Supper Clubs
For joining "The Fox Valley Dine Out Club".
Only $6.95
This is a pay one, Get one Free Offer.
23 of the 25 dinners may be used on Friday-Saturday or Sunday.
Phone RE 9-3615
FOX VALLEY DINE OUT CLUB
215 N. Oneida St.
Appleton, Wis.

CLASSIFICATION INDEX


ANNOUNCEMENTS
CARD OF THANKS 1
IN MEMORIAM 2
FUNERAL DIRECTORS 3
CEMETERY LOTS 4
FLORISTS 5
LODGE NOTICES 6
SPECIAL NOTICES 7
LOST AND FOUND 8
INSTRUCTIONS 9
AUTOMOTIVE
ACCESSORIES, PARTS 10
AUTO SERVICING 11
TRAVEL TRAILERS 12
AUTOMOTIVE WANTED 13
TRUCKS FOR SALE 14
AUTOS FOR SALE 15
AVIATION—AIRCRAFT 16
AUTO INSURANCE 17
BIKES, MOTORCYCLES 18
BUSINESS SERVICE 19
EMPLOYMENT
HELP, FEMALE 20
HELP, MALE 21
HELP, MALE—FEMALE 22
SALES, MEN—WOMEN 23
EMPLOYMENT WANTED 24
HOME WORK WANTED 25
FINANCIAL
BUSINESS OPPORTUNITY 26
BUS. OPPORT. WANTED 27
SECURITIES, MTGES. 28
MONEY TO LOAN 29
WANTED TO BORROW 30
MERCHANDISE
"DO-IT-YOURSELF" 31
GOOD THINGS TO EAT 32
DOGS, CATS, PETS 33
LAWN, GARDEN, NEEDS 34
SNOW EQUIPMENT 34A
FLOWERS 35
ARTICLES FOR RENT 36
ARTICLES FOR SALE 37
HEATING EQUIPMENT 38
STORE SPECIALS 39
HOME FURNISHINGS 40
RUMMAGE SALE 40A
APPLIANCES, HI-FI, TV 41
WEARING APPAREL 42
MUSICAL MERCHANDISE 43
BOATS—ACCESSORIES 44
SPORTING GOODS 44A
BUSINESS EQUIPMENT 45
BUILDING MATERIALS 46
CONST. EQUIP.—TOOLS 47
FUEL, WOOD, OIL 48
WANTED TO RENT 49
WANTED TO BUY 50
SWAPS (TRADES) 51
MOBILE HOMES WANTED 52
MOBILE HOME—SALE 53
MOBILE HOME—RENT 54
REAL ESTATE—RENT
ROOM AND BOARD 55
ROOMS FOR RENT 56
HOUSEKEEPING ROOM 57
APARTMENTS, FLATS 58
GARAGES FOR RENT 59
HOUSES FOR RENT 60
TRAILER SPACE 61
SHORE RESORT—RENT 62
BUSINESS PROPERTY 63
FARMS AND ACREAGE 64
WANTED TO RENT 65
REAL ESTATE—SALE
HOUSES FOR SALE 66
HOME BLDG. OFFERS 67
TWIN CITY HOUSES 68
LOTS FOR SALE 69
GARAGES 70
BUSINESS PROPERTY 71
FARMS AND ACREAGE 72
SHORE RESORT—SALE 73
REAL ESTATE WANTED 74
BLDGS, MOVE, RAZE 74A
FARMERS' MARKET
LIVESTOCK 75
LIVESTOCK WANTED 75A
HORSES & ACCESSORIES 76
FARM SERVICES 77
FARM LOANS 78
LAND RENTALS 79
POULTRY—SUPPLIES 80
FARM EQUIP.—NEEDS 81
FARMS MDSE. WANTED 81A
PUBLIC SALES 82
FARM—DAIRY PRODUCTS 83
FARMS, SEED, PLANTS 84
AUCTION SERVICE 85


THIS FUNNY WORLD

"You are very extravagant."

## ANNOUNCEMENTS

### SPECIAL NOTICES 7

ALCOHOLICS ANONYMOUS—Open door club. P.O. Box 782. RE 4-8630, 4-9017, 4-6589, 4-0261.

PAPER DRIVE—Will pick up newspapers, magazines, cardboard. Call RE 3-6632 or 3-1091, Brother Terence or Brother John.

SEE SCHLAFER'S
for Low, Low Prices
and
EXPERT REPAIR SERVICE
on all makes of
ELECTRIC SHAVERS
Men's Schick 3-Speed 15.95
Ladies' Schick Crown Jewel 12.95
1.00 Bottle of
SCHICK SHAVER CLEAN
Included Free!
TRADE-IN YOUR OLD SHAVER!
We Carry Complete Selection Shaving Accessories and Shaver Parts!
Complete Selection Hair Clipper Sets by SUNBEAM, CHARLESCRAFT, WAHL Hair Clippers Repaired
SALE! 20 PER CENT OFF
Wiss 9 Inch Pinking Shears
Reg. 7.95 & 8.95 Models
We Sharpen Scissors & Shears
SCHLAFER'S
115 W. College Ave.
Appleton, Wis.

DEBT DISCLAIMER:

On and after this date I will not be responsible for any debts contracted by anyone other than myself.

SIGNED:
GEORGE STUIBER
317 Eden, Kaukauna, Wis.

LOSE WEIGHT SAFELY — With Dex-A-Diet tablets. Weeks supply 98c FORD REXALL DRUGS

THE ANNUAL MEETING Zion Cemetery Association Inc., Sunday, April 21, 1963 at 2 p.m. at Louis J. Marshall, 925 N. Leminwah St., Appleton, Wis.
F. S. Marshall, M. D., Secretary

OPEN BOWLING DIRECTORY
LUDWIG LANES, Freedom
OPEN BOWLING AT ALL TIMES
Reservation Ph. 8-3117; 8-2708

### LOST AND FOUND 8

DOG LOST Saturday evening on County Trunk M, 4 miles north of Winneconne, silver gray Weimaraner, 2 year old male. Reward. Ph. Winneconne JU 2-7242

MAN'S TROUSERS LOST—Wed., Olive color. Near Washington St. parking lot, Appleton. Ph. ST 8-3336.

TO RENT, TO FIND, To Get results of any kind Use Post-Crescent Want Ads

Let the experts do it!
FOX CITIES BUSINESS SERVICE
DIRECTORY

This Week's Featured Service

**APPLIANCE REPAIR**

WASHER & DRYER SERVICE
OVER 100,000 PARTS IN STOCK
GOOD HOUSEKEEPING SHOP
425 W. College Ave., Ph. 4-2383
Owner
HARLEY SLEZAK

**AIR CONDITIONING**

TRANE AIR CONDITIONING
BETTER HOME HEATING
817 W. Northland Ave. Ph. 3-2161

**APPLIANCE REPAIR**

AUTHORIZED SERVICE
For "ALL" KIRBYS. . .
Parts In Stock
KIRBY CO.
1235 W. College Ave. RE 4-5208

WASHER & DRYER SERVICE
OVER 100,000 PARTS IN STOCK
GOOD HOUSEKEEPING SHOP
425 W. College Ave., Ph. 4-2383

**AUTO REPAIRS**

CEASE'S RADIATOR SERVICE
Guaranteed Workmanship.
Little Chute Ph. ST 8-1268

**BUILDERS**

CUSTOM HOME BUILDING
And Remodeling. Ph. RE 4-9454
MARVIN JAEGER, Builder

WE BUILD TO SATISFY—Free estimates; Home building, Remodeling, kitchen cabinets, RE 3-1544. Jos. Kupiper, Contractor.

WINNEBAGOLAND HOMES
DESIGNERS and BUILDERS
1707 N. Richmond St., Ph. 3-8558

**CARPENTERS**

A GENERAL Carpenter Ph. 4-6564 Any Repair Problems? Expert has answer. Remodel, small mason jobs.

REMODELING SPECIALIST
"Romy" J. Griesbach
Phone RE 3-2716

REMODELING — Cabinet Work. Dry wall work. Tiled ceilings. Phone 3-3320.

**HOME REPAIRS**

GENERAL HOME REPAIR—3-4542
Cement or Carpenter Work
Porches, Sidewalks, Drives

**MATTRESS REBUILDING**

CUSTOM MATTRESS SERVICE
ANY SIZE. New and Rebuilding
THE SLEEP SHOP
119 S. Appleton Ph. 4-6388

**KEYS**

Keys Cut to Order
Moderson Paint, 411 W. College

**MASONS**

MASON WORK
Block walls, basement floors, stoops, chimneys. For free estimate call RE 3-7229

**MASONS**

POURED CONCRETE WALLS
Free Estimates
LUDWIG BROS.
Ph. ST 8-1612 or ST 8-2155

**PAINTING**

CUSTOM Painting, Decorating, Paper Hanging. COONEN & WIEDENHAUPT RE 3-3868 or 4-4276

DECORATING — Interior and Exterior. Quality workmanship, reasonable. Easy payments. Dial 3-9069 Art McGill.

PAINTING — PAPER HANGING
Reasonable Prices
Jack Geuslin. Phone 4-2802

**REMODELING**

ADD A FAMILY ROOM
to your present home. For information
phone RE 3-6870
LEON G. FISCHER
GENERAL CONTRACTOR & BUILDER

**ROOFING INSULATION**

GET OUR PRICES before you buy insulation, roofing and siding.
Norman Brothers Ph. 2-7071

**SEPTIC TANKS**

CONCRETE SEPTIC TANKS
Sales and Installation.
VAN HANDEL SAND & GRAVEL
Ph. 4-1272 or 3-4272

**SERVICES OFFERED**

BASEMENT EXCAVATING
Road Building.
General Farm Ditching.
Septic Fields Installation.
Sewer and Water Laterals.
General Earth Moving.
VAN DAALWYK CONST. CO.
Ph. RO 6-3235 or RO 6-4763

PAINTING - interior, exterior
CARPENTRY - all types
REPAIR WORK
All jobs guaranteed.
Call or see: RALPH PIPER
115 Lawson, Menasha PA 2-4724

TV REPAIR
House calls $2
Please call PA 5-5469

**SHEET METAL**

CUSTOM SHEET METAL WORK
"Eave Troughs Our Specialty"
FOX CITIES SHEET METAL
1309 N. Summit Phone 4-8635

YOUR BEST BET—A Want Ad



## AUTOMOTIVE

### AUTOS FOR SALE 15

BEST CASH OFFER
MUST SELL
1957 Ford, 2 Dr., 6 cylinder, standard transmission. RE 3-7510

1962 CHEVROLET—6 passenger station wagon, power steering and brakes. ST 8-1701; 144 S. John, Kimberly.

1962 CHEVROLET, IMPALA—Red and white wagon. Like new. Power steering and brakes. Electric rear window. DeLuxe interior. $1000 savings. Ph. RE 3-4870.

1962 CHEVY 2
Will sacrifice. RE 4-6589

1962 TEMPEST Le Mans—All extras. Best offer over $1850. Phone 9-3872 after 6

1961 CHEVROLET—Impala 4 Dr. hardtop, standard shift, "6" $1750. RE 9-1769.

1961 RENAULT DAUPHINE—15,000 miles. Looks like a new job. Will sell reasonable. RE 4-3806.

1961 TRIUMPH-TR3—Light blue, equipped. Call RO 6-2026 or see at Foreign Car Service.

1960 DODGE — Red Convertible. New brakes. Low mileage. Very clean. 1036 W. Capital Dr. or Ph. RE 9-1793. $1395.

1960 PONTIAC — Bonneville convertible. All white exterior, blue interior, bucket seats. Must sell. Ph. 1284J, Waupaca.

1960 VALIANT V-200 — 4 dr. Radio; heater; white walls; stick. Best offer. Ph. RE 9-3063.

1959 AUSTIN - $750
RE 4-5868

1959 CADILLAC — Sedan, Deville. Good tires; nice shape. Ph. 984-2644.

1959 CHEVROLET — Impala convertible. Power features, very good condition. RE 9-1031 after 5.

1959 DAUPHINE. Priced for quick sale. May be seen at 1512 E. Main, Little Chute, or phone ST 8-3030.

1959 FORD—Station Wagon; 1 owner, V-8, standard transmission, excellent condition. Phone RE 4-7503.

1959 FORD — Galaxie 500, 4 Dr., power steering and brakes. RE 4-4158.

1959 TRIUMPH TR3 — Red-black, condition A-1. Complete. $1349. Ph. RE 3-7412.

1958 PONTIAC — Chieftan; 4 dr. automatic transmission. Clean; 2 owner; low mileage; $795. By appointment. RE 3-6413

1957 CHEVROLET 4-Dr. Sharp. Wayne Motors, 819 W. Wisconsin. RE 3-8111

1957 FORD
4 Dr. New Paint
RE 3-3374

1956 MERCURY Convertible; power; black and white; New top, battery, tires (5). SP 9-6686.

1955 PLYMOUTH 4 Dr. Good condition. Phone PA 5-3357 after 5 p.m.

1954 CHEVROLET — Straight stick, fine shape, private. $175. Call RE 4-2347, eves. 4-0292.

1954 FORD - Sunliner
Reasonable, 4-7095 after 5:30

1954 OLDSMOBILE Convertible
Good condition; RO 6-2451, 6-1254.

1954 VOLKSWAGEN — Good condition, reasonable. PA 2-5945 after 5 p.m., anytime Saturday.

1953 CADILLAC — Power steering, very clean. Call RE 3-5762 Sat. after 1 p.m., Mon. 5 to 7.

1953 CHEVROLET — 4 Dr. Bel Air, rebuilt motor, good condition. Call RO 6-4072.

1953 FORD — 4 Dr., V8. Sharp! Low mileage. $175. Call RE 4-2220.

1951 FORD — 2 Dr., V8, good condition. Phone RE 4-6959 after 5 p.m.

1936 PLYMOUTH STOCK CAR—Ran feature events in '62. Extra parts galore. $250. Inquire 3708 E. Wisconsin Ave.

1963 CADILLAC '62' 4-Dr. White
1962 LINCOLN Continental 4-Dr.
1961 FORD 3-bird, 6000 miles, White
1963 LARK Station Wagon
1953 STUDEBAKER Avanti
1963 STUDEBAKER '6' 2-Dr.
1953 FORD Galaxie "500" 4-Dr.
1953 CHEVY II 4-Dr.
1962 BUICK Special Convertible
1962 PONTIAC Wagon 4-Dr.
1962 CHRYSLER Newport 4-Dr.
1962 PONTIAC Catalina 4-Dr. Blue
1962 NASH AMBASSADOR 2 Dr.
1961 OLDSMOBILE 98 Hardtop 4-Dr.
1961 CHRYSLER 2-Dr. Hardtop
1961 PONTIAC 4-Dr. Hardtop
1961 FORD Fairlane "500" 4-Dr.
1960 OLDSMOBILE '98' Hardtop 4-Dr
1960 OLDSMOBILE '98' 4 Dr. Power
1959 BEL AIR 4-Dr. '6', Powerglide
1959 OLDSMOBILE '88' 4-Dr.
1958 STUDEBAKER Hawk
1958 BUICK Special 4-Dr. Hardtop
1957 MERCURY Wagon 2-Dr.
BOB MODER
"ONE LOT ONLY"
Located on South Side 1 Block North of St. Elizabeth Hospital
1324 S. Oneida St.
Ph. RE 3-6147, 3-4540 or RE 3-4814

1961 COMET Wagon, Stick
1960 CHEVROLET Sport Coupe.
1960 CHEVROLET Sport 4 dr.
1960 CORVAIR 4 door
1960 FALCON 2 door
1959 CHEVROLET Impala Sport 4 dr.
1959 CHEVROLET Bel Air 2 dr. (3)
1959 CHEVROLET station wagon
1958 CHEVROLET Wagons (2)
1958 CHEVROLET 4 dr. (2)
GRIESBACH CHEVY
Hortonville SP 9-6132
Open Daily 'til 9 P.M.

1960 DODGE Pioneer 4 Dr.
1959 PONTIAC Catalina 4-Dr.
1956 MERCURY 4-Dr. Sedan
SASNOWSKI PONTIAC
KAUKAUNA Ph. RO 6-2616

APPLETON MOTOR CO.
DODGE Cars and Trucks
1610 W. Wisconsin Ave., Ph. 3-7397

LINWOOD AUTO SALES
209 N. Linwood Ave. Ph. 4-0942
Earl R. Polzin, Owner

1961 JAGUAR XK-150 Convertible
FOREIGN CAR SERVICE
2707 N. RICHMOND Ph. RE 9-3722

## AUTOMOTIVE

### AUTOS FOR SALE 15

Wife Pleasers!

1961 MERCURY 4-Dr. Radio, Mercomatic. In perfect shape. Your money back if you're not satisfied after owning it 24 hours ..... $1895

1960 DODGE 4-Dr. Station Wagon. Automatic shift, power steering, real nice 1 owner. Now only ..... $1395

Neenah-Menasha Motors, Inc.
FORD DEALER
Phone 2-4267 or 2-2412
Open Mon. Wed. Fri. eves. 'till 9 p.m.
104 Clybourn, Neenah
Lot—1st & Hewitt St., Neenah

CHEVROLETS
1962 Impala Sport Coupe. Power
1961 Impala Sport Sedan. Power
1960 Corvair Monza. Automatic
1960 Parkwood 4-Dr. Wagon. Power
1959 Parkwood 4-Dr. Wagon '6'
1959 Impala Sport Sedan
1959 Impala Convertible
1959 Bel-Air 4-Dr. Automatic
1958 Bel-Air 4-Dr. Hardtop

1961 BUICK LeSabre 4-Dr. Hardtop
1959 BUICK LeSabre 4-Dr. Hardtop
1960 VALIANT 4-Dr. Wagon
1960 FALCON 2-Dr. Stick
1957 PONTIAC Starchief 4-Dr.
1957 FORD 2-Dr. Stick
1956 BUICK 4-Dr. Hardtop

HAUPT AUTO
Open Mon., Wed., Fri. Eves.
2009 N. Richmond Ph. 3-6112

PONTIAC
TRADE-INS
1962 PONTIAC Starchief Hardtop
1962 CHEVROLET Impala 4-Dr.
1960 CHEVROLET Bel-air Hardtop
1960 PONTIAC 2-Dr. Hardtop
1959 CHEVROLET Wagon '6'
1959 FORD Galaxie 4-Dr.
1959 PONTIAC Starchief 4-Dr.
1958 OLDSMOBILE 88 2-Dr. Hardtop
1958 RAMBLER Wagon automatic
TURLEY PONTIAC
MENASHA
"See Joe — Save Dough"

Business Is Great
1962 FORD Falcon Futura. Bucket Seats. Many extras.
1961 FORD Convertible
1959 CHEVROLET Impala Convertible. V-8, Powerglide, Full Power. White.
1957 CHEVROLETS 2-Drs. & 4-Drs. 7 to choose from.
1956 CHEVROLET 4-Dr. Wagon. '6' Stick.
1956 CADILLAC 4-Dr. Sedan
APPLETON AUTO SALES
Corner Hwy. 47 & 41 Ph. 4-1541
Old Florica Fruit Ranch, Appleton

1961 PLYMOUTH 4-Dr. Sedan
1960 FORD Galaxie 4-Dr.
1960 SAAB Sedan
1959 FORD Galaxie 4-Dr.
1958 OLDSMOBILE 88 4-Dr.
1957 OLDSMOBILE 88 4-Dr.
1957 FORD 4-Dr. Wagon
1956 BUICK 4-Dr. Special
1956 DODGE 4-Dr. Wagon
1956 CHEVROLET 4-Dr. Sedan
HIETPAS MOTORS
Plymouth-VALIANT
514 Draper St. Kaukauna 6-4244

1961 FORD 4-Dr. Galaxie
1961 FORD Station Wagon
1961 DODGE 4-Dr. Wagon
1959 BUICK 4-Dr. LeSabre
1958 OLDSMOBILE 2-Dr. '88'
1958 FORD 2-Dr. V-8
1957 CHEVROLET 4-Dr. '6' Stick
1957 CADILLAC 4-Dr.
VAN DYN HOVEN
BUICK-LARK
1100 Lawe, Kaukauna, RO 6-2534

BIDDLE SPECIALS
1960 Austin Healey 3000 Red paint-Deluxe Model $1995
1959 Triumph TR-3 Blue Paint ..... $1295
BIDDLES
Valley Fair Hwy. 47 at 151 Appleton Fond du Lac
Open Mon. Wed. Fri. until 9:00

1958 DODGE Sierra 4-Dr. Wagon. Exceptionally clean. Power. Special ..... $1095
MANY OTHERS
Var Lieshout Motors
KAUKAUNA Ph. RO 6-3771

1959 CHEVROLET 4-Dr. Bel-Air V8
1959 CHEVROLET 2-Dr. Bel-Air
1959 PLYMOUTH 4-Dr.
1959 RAMBLER 4 Dr. Wagon
1956 CHEVROLET 4-Dr. '6'
NORTHSIDE GARAGE
Little Chute Ph. ST 8-4678

A SPECIAL BUY FOR YOU at
JAHNKE ECONOMY CARS
Appleton-Menasha Road
RE 9-3181

USED CARS
Excellent Selection
LAUX MOTOR CO.
625 W. Wisconsin Ave.
OPEN MON. WED. FRI. Eves. 9-1212

VAN ZEELAND GARAGE
Chrysler — Plymouth — Valiant
Little Chute Ph. ST 8-4131

AL RUDOLF MOTORS, INC.
1209 W. Wisc. Ave., Appleton
Phone RE 4-6126 or RE 3-6687

### TRUCKS FOR SALE 14

"A-1" USED TRUCKS
1961 FORD F-350 Platform $1645
1961 CHEVROLET ½-ton pickup $1415
1961 FORD Econoline Van $1595
1958 CHEVROLET Carry All $945
1957 FORD F-400 Varette $895
1956 FORD F-700 Dump $795
1956 CHEVROLET ½-ton Panel $595
SHERRY MOTORS Inc.
325 W. Washington St., Ph. 3-6644
925 W. Wisconsin Ave., Ph. 3-4875

BARGAINS on TRUCKS—Dump, Pickups, Chassis and Cab, Wagons
BAUR TRUCK & EQUIP.
2520 W. Wisconsin Ave., Ph. 4-5709

GMC
Used Trucks
1960 FORD 1 ton Panel
1960 GMC ½-Ton Pickup
1960 GMC ¾-Ton Pickup
1958 CHEVROLET ¾-Ton
1958 GMC 1-Ton Panel
1957 CHEVROLET 1-Ton Van
1956 FORD ½-Ton Panel
1956 GMC COE 2-Ton
1955 GMC 48-passenger School Bus
1954 GMC ½-Ton Pickup
1953 DODGE ¾-Ton Stake
DUMP TRUCKS 2 .. 5-yard
Fox Valley Truck
SERVICE
2138 W. Wisconsin Ph. 3-7306

JEEP—4 wheel drive, full cab, western plow, excellent condition throughout. $495 takes. PA 2-8051

TRUCKS
All makes, models and sizes.
VERY SPECIAL
One ton 1952 Dodge, 4-speed, 750 X 16 rubber. As low as $175. Five to choose from. ZEH MOTOR SALES, 1724 W. Wis. Ave. Ph. 4-3332

1960 CHEVROLET Pick-up
HESSER MOTORS
Phone 3-3602

1960 CHEVROLET sedan delivery—21,000 miles. Like new. See a.m., 213 W. Cecil, Neenah

1958 FORD C-750, Tilt Cab.
1958 DODGE Milk Delivery
COFFEY MOTORS
103 E. 3rd St., Kaukauna, 6-4623

1960 GMC ½ TON PICKUP
Phone RE 4-4937

1957 CHEVROLET TRUCK — Long wheel base; V-8 motor. Good condition. 2500 W. Prospect Ave.

1954 IHC DUMP TRUCK - 5 yd.
Phone RE 3-1287 days.

USE THIS CONVENIENT WANT-AD ORDER BLANK

To Order Your
POST-CRESCENT WANT-AD
By Mail

Publish my ad as follows:
Publish for _____ Days
Cash ☐ Charge ☐
Amount Enclosed (if cash) _____
Starting Date _____

| LOCAL CASH RATES | | | | |
|---|---|---|---|---|
| Lines | *8 Days | 5 Days | 3 Days | 1 Day |
| 3 | 4.90 | 3.96 | 2.99 | 1.22 |
| 4 | 6.27 | 5.12 | 3.89 | 1.60 |
| 5 | 7.52 | 6.20 | 4.74 | 1.96 |
| 6 | 9.02 | 7.44 | 5.69 | 2.35 |
| 7 | 10.53 | 8.68 | 6.64 | 2.74 |
| 8 | 12.03 | 9.92 | 7.58 | 3.14 |
| 9 | 13.54 | 11.16 | 8.53 | 3.53 |
| 10 | 15.04 | 12.40 | 9.49 | 3.92 |
| 11 | 16.54 | 13.64 | 10.43 | 4.31 |
| 12 | 18.05 | 14.88 | 11.38 | 4.70 |
| 50c EXTRA FOR BOX NUMBER | | | | |

Name _____ Address _____

—HOW TO DETERMINE THE COST OF YOUR AD—

Count an average of 22 letters or spaces per line and refer to rate schedule above for cost. Name address and phone number, if included in ad, should be counted as words. If box number is desired, add one line to estimate of lines required.

SAVE $$$ ON THE 8-DAY PLAN*
If ad is cancelled, charge is made only for days used.
—WRITE AD BELOW—

Mail to Want-Ad Department
APPLETON POST-CRESCENT, Appleton, Wis.

NewspaperARCHIVE®

## AUTOMOTIVE

### AUTOS FOR SALE 15

**Clearance Sale**

Must Make Room!
Unheard of Deals!

1962 RAMBLER 4-Dr. Wagon. Like New. 10,000 Miles.
1962 FORD Galaxie 500 4-Dr. 15,000 Miles.
1961 FORD Galaxie 4-Dr. Power
1961 FORD Fairlane 500 4-Dr. Power Steering.
1961 FORD Fairlane 4-Dr. '6' Stick
1960 FORD Fairlane 500 4-Dr.
1960 FORD 500 4-Dr. V-8.
1959 FORD 4-Dr. Country Sedan
1959 FORD Galaxie 4-Dr. Power Steering
1959 FORD 4-Dr. 300
1958 FORD 500 4-Dr. Power Steering and Brakes.
1958 FORD Fairlane 4-Dr.
1958 FORD Fairlane 2-Dr. '6' Stick
1956 FORD Country Squire. 9 Passenger
1958 OLDSMOBILE Super 88 4-Dr.
1957 CHRYSLER 2-Dr. Hardtop
1957 FORD Custom 300 4-Dr.
1957 FORD 2-Dr. Ford-o-matic.
1957 FORD 2-Dr. Standard.
1957 FORD 6 Passenger Country Sedan
1957 CHEVROLET Bel-Air 4-Dr. Hardtop
1956 CHEVROLET 2-Dr. Hardtop
1956 MERCURY 2-Dr. Hardtop

MANY OLDER MODELS

**COFFEY MOTORS**
KAUKAUNA
103 E. Third St., Ph. 6-4623
Open Eves., Sat. 4:30

**Volkswagen**

1962 METROPOLITAN Coupe
1961 VOLKSWAGEN Sedan
1960 BUICK Sedan
1960 FALCON Sedan
1960 VOLKSWAGEN Sedan
1959 VOLKSWAGEN Sedan
1957 CHEVROLET Convertible
1957 FORD Convertible
1957 DODGE Hardtop Coupe
1957 FORD V-8 Wagon
1957 FORD 2-Dr.

SPECIALS!!!
1957 RAMBLER Sedan .....$445
1957 CHEVROLET 2-Dr. '6' ....$445
1955 OLDSMOBILE Sedan ..... $295
1955 CHEVROLET 2-Dr. .....$245
1954 RAMBLER Sedan .....$195
1954 FORD Sedan .....$145

MANY OTHERS

**BEHM Motors, Inc.**
"Where You Must Be Satisfied"
Northland Ave. at Meade St.
Phone RE 9-1126

1962 CHEVROLET Impala 4 dr. Top
1961 VALIANT 4 dr. Automatic
1961 MERCURY 2 dr. Hardtop
1961 CHEVROLET 4 dr. Impala Top
1961 CHEVROLET Bel Air 4 dr. (2) Stick or Power Glide
1961 FORD Galaxie 4 dr. Power
1960 BUICK LeSabre 4 dr. Top
1960 CORVAIR '700' 4 dr.
1959 VOLKSWAGEN Sunroof
1958 OLDSMOBILE '88' 4-Dr.
1956 BUICK Special 4 dr. Top
1955 PONTIAC 2-Dr. Hardtop

CONVERTIBLES

1963 PONTIAC Bonneville 4 Speed
1962 CHEVROLET Super Sport
1960 PONTIAC Tri Power, stick
1959 VOLKSWAGEN Sun Roof
1959 CHEVROLET Impala Power
1958 MERCURY Power
1958 BUICK Special, Power
1957 OLDSMOBILE Super 88

INQUIRE ABOUT 100% GUARANTEE

**HESSER MOTORS**
419 West Wisconsin Ave. Ph. 3-3602
Open Mon., Wed., Fri. Eves.

Coffey Is On A
Spring Selling Spree
Unheard Of Deals On
**25 Brand New 1963 Fords**

*Galaxies *Falcons
*Fairlanes *New Trucks
*Station Wagons

Immediate Delivery
On Most Models

**COFFEY MOTORS**
Open Eves., Sat. 4:30
KAUKAUNA
103 E. Third St., Ph. 6-4623

1962 PONTIAC Star Chief 4-Dr.
1962 BUICK Special Convertible
1962 PONTIAC Wagon
1962 PONTIAC 2-Dr. Stick
1961 PONTIAC Star Chief 4-Dr.
1961 PONTIAC Bonneville
1961 OLDSMOBILE Convertible
1961 CORVAIR Wagon
1961 CHRYSLER Wagon
1961 PONTIAC Wagon
1960 CHEVROLET Wagon
1960 PONTIAC 4-Dr.
1959 BUICK 4-Dr.
1959 CHEVROLET Wagon
1959 PONTIAC 4-Dr. Hardtop
1959 PONTIAC 4-Dr. Sedan

**TUSLER PONTIAC**
Phone RE 4-1479
Open Mon. Wed. Fri. Eves. till 9
W. Wisconsin at Mason, Appleton

**RAMBLER**
1960 Custom '6' 4-Dr.
Immaculate, low mileage, 1 owner car. Power steering, factory air conditioning, 7 tires and rims. Stop and drive this economical family car.

**Bob Rector Olds**
809 S. Commercial St.
Neenah Ph. PA 5-3085
Mon., Wed., Fri. eves till 9

**BUICK**
Better Buy Used Cars
1961 BUICK Electra 4-Dr.
1961 OLDSMOBILE '98' 4-Dr.
1961 BUICK LeSabre 4-Dr. Sedan
1960 BUICK LeSabre 4-Dr. Hardtop
1958 OLDSMOBILE '88' 4-Dr. Hardtop

**CLOUD BUICK**
Open Mon., Wed., Fri. Eves. till 9
Convenient Downtown LOCATION Next to Appleton Theater
218 N. Oneida Ph. 4-7159

BUY, SELL AND TRADE!
1962 CHEVROLET 4-Dr. 10,000 miles
1962 LARK Hardtop. Bucket Seats
1961 LARK Convertible
1961 PLYMOUTH 4-Dr. Automatic
1960 CHEVROLET 4-Dr. Wagon '6'
1960 OLDSMOBILE 4-Dr. Power
1960 LARK 4-Dr. '6' Overdrive

KOLOSSO AUTO SALES
Studebaker Sales—Service
1122 W. Wis. Ave. RE 9-2074

1961 CHEVROLET Bel Air 4-Dr.
1959 PONTIAC Star Chief 4-Dr.
1959 CHEVROLET Impala
1959 CHEVROLET Bel Air 4-Dr.
1959 RAMBLER Wagon
1958 CHEVROLET 4-Dr. '6'
1955 FORD 2-Dr.

**BUD PAGE MOTOR SALES**
East Side of Valley Fair
Across from Tornows Ph. 9-1680

1962 BUICK Electra "225" 4-Dr. Hardtop. All white. Like new. TEWS, New London 693
BUICK—OLDS—RAMBLER

## AUTOMOTIVE

### AUTOS FOR SALE 15

Specials On
**"SECOND" CARS**
11—To Choose—11
1952-1955
$50—$120
**TRI-CITY MOTOR CO.**
913 W. Wisconsin Ave., RE 4-5247
OPEN MON. WED. FRI. Eves.

QUALITY USED CARS
**RECTOR MOTORS**
212 N. Division

### BIKES, MOTORCYCLES 18

1962 MOTOR SCOOTER — Allstate Compact; used only 4 mos. $200. RE 3-4702 between 4:30 p.m. and 7 p.m.

1959 TRIUMPH — Bonneville 120. Priced for quick sale. May be seen at 1512 E. Main, Little Chute or phone ST 8-3030.

GO KART — Hellcat; with West Bend 580. Excellent condition. Phone Black Creek 984-3963.

MOTORCYCLE, 1950 Harley Davidson 74 — A-1 condition. Call PA 2-4181 after 6 p.m.

1956 HARLEY Davidson KHK, $495
1961 TOPPER H Scooter, $295
Appleton Harley Davidson Sales
730 W. Frances, RE 3-2258

1956 HARLEY DAVIDSON—KHK $500
Call RE 3-7734

## EMPLOYMENT

### HELP, FEMALE 20

**ALTERATION LADY**
WANTED
Apply in person to:
Miss Lorinda Tews
TEWS SHOP
110 W. Wisconsin, Neenah

BABYSITTER — In my home (In N.W. area) or yours. RE 3-8518 days. RF 4-2576 after 6 p.m.

**BOOKKEEPER WANTED**
Part time position for person on social security. Write Box Q-26, Post-Crescent.

**CAPABLE WOMAN**
For house work and companion for elderly lady. Live in. Phone RE 3-3547.

**CLERK-TYPIST**
Permanent position open in sales department for responsible young girl who has had experience on dictaphone and electric typewriter.
Good working conditions and Company Benefits
Please reply with resume to
Box Q-39 Post-Crescent

**COCKTAIL WAITRESS**
Apply in person
EDDIE MULLIN'S TOWN CLUB
1513 N. Richmond St.

**COOK WANTED**
For breakfast and luncheon. Must be well qualified.
Apply in person to:
The Manager
VALLEY INN - NEENAH

DENTAL RECEPTIONIST - ASSISTANT - Typing and bookkeeping essential. 5 day week. Excellent opportunity for right girl. Salary open. Write Box Q-23, Post-Crescent.

**DENTAL RECEPTIONIST-ASSISTANT**
A fine opportunity for qualified individual. Salary open. Reply with complete resume to Box Q 43, Post Crescent.

HOUSEKEEPER — Wanted, 3 children, 1 pre-school, live in. Write Box Q 38, Post-Crescent.

LADY . . for permanent Part Time work as cashier, sales and stock clerk. Early afternoons. Apply Manager, Gambles, Valley Fair

LADY — For housework 6 days per week, except Sunday. Call RE 3-3803 between 4 and 5.

**OFFICE RECEPTIONIST**
Married lady; 5 hours daily. Phone RE 3-3749 between 3:30 p.m. and 7:30 p.m. to arrange for interview.

**RECEPTIONIST-TYPIST**
Assist in general office and bookkeeping work. Contact Northwestern Engraving Co., 1457 Earl St., Menasha or phone PA 2-3075

SALESLADY — Experienced. Minimum age 25. Apply Great Surplus Store, 207 W. College.

**SALESLADY**
On a full time, 5 day basis. Must like to work with Household Items
Experience not necessary; will train.
Numerous Company Benefits.
Apply in person
W. T. GRANT CO.
Valley Fair Shopping Center

**STENOGRAPHER WANTED**
For Appleton Business
Typing, shorthand, routine office work. Reply with resume to Box Q-29, Post-Crescent.

**WAITRESS WANTED**
Day work. Apply in person.
KARRAS RESTAURANT, 207 N. Appleton St.

WAITRESS WANTED — Full time. Steady employment. Apply in person F. W. Woolworth Co., 108 E. College Ave.

**WAITRESSES**
Must be over 21. Evening work. Experience preferred but will train. Apply Holiday Inn, Hwy. 41 between Appleton & Menasha.

**WAITRESSES WANTED**
Full or part time
Apply in person at any of the following restaurants—
SAMMY'S PIZZA - SNIDER'S or THE CAMPUS

WOMAN—For general office work. Over 25, bookkeeping experience required. Ability to meet public. Interesting work in a one girl office. Apply in person, J. Fountain Lumber Co., 129 N. State St.

WOMAN WANTED—As companion to elderly lady in exchange for room and board. Ph. RE 4-2304.

**WOMEN**
to gather information for the new Appleton City Directory. Good penmanship required. Answer in long hand to Box Q-37, Post-Crescent.

WOMEN—Part time, minimum 10 hrs. weekly. $1.50 hr. Car, factory rep. will train. American Homemaker, RE 4-8784, 4-6608.

**YOUNG LADY**
For general office work. Typing, shorthand and knowledge of bookkeeping helpful. Apply in person. Appleton Building & Loan, 320 E. College.

### HELP, MALE 21

**BARTENDER - Part time**
Apply in person
EDDIE MULLIN'S TOWN CLUB
1513 N. Richmond St.

**BELL BOY**
WANTED
Over 18 years of age.
Steady work.
Please apply in person to:
The Manager
VALLEY INN - NEENAH

CARNIVAL RIDE HELP WANTED — Dairy State Rides, Route 2, Box 96, Waupaca, Wis. Phone 817F14.

**CREDIT MANAGER**
Man wanted by local firm. Should have previous sales and credit experience. Write Box Q-42, Post-Crescent.

AD TO ACTION—Phone 3-4411

## EMPLOYMENT

### HELP, MALE 21

DRIVER SALESMAN — For bulk gasoline and fuel oil on rural routes. Farm experience desirable. Apply Wisconsin State Employment Service, 427 W. College.

**DRIVERS WANTED**
Drivers for over-the-road Bus Driving
Age - 24 minimum. Weight - 155 lbs. to 210 lbs. Height - 5'8" to 6'2". High school education. Must pass physical examination. 20-20 vision without glasses.
Interviews will be held at 8:00 a.m. April 29, 1963, at Club-room, Medford Hotel, Third and Michigan, Milwaukee, Wisconsin.
These positions are with an equal opportunity employer.

**EXPERIENCED CARPENTER**
Wanted. Phone RE 3-8538

**MACHINE SHOP**
We Have Immediate Openings For Qualified
**MACHINE OPERATORS:**
* ENGINE LATHE
* MILLING MACHINE
* BORING MILL
* BORING BAR

These vacancies are for Experienced Machinists Only
Interesting and versatile work in a modern machine shop
Excellent fringe benefits
HIGHEST RATES
Apply Personnel Office
**Appleton Machine Co.**
618 S. Oneida St.

**MALE PRODUCE MAN**
FULL TIME
We have an opportunity for full time produce man in one of the leading food stores in the Fox River Valley. Experience preferred, but not necessary. We will train the right man. Excellent employee benefits. Apply by letter to Box Q-41, Post Crescent, stating age and experience.

MAN—Young, aggressive, intelligent, wanted for a career opportunity in the consumer finance business with one of the midwest's leading finance companies. Must be willing to relocate. Inquire in person to manager, Northern Credit Co. Inc., 113 E. College Ave., Appleton.

**MECHANIC**
With Tools
Apply in Person
MULLEN ELECTRIC
2002 E. Wisconsin Ave.
RE 4-9881

**OPPORTUNITY**
for young man with farming background, and some sales and mechanical ability. We'll train for equipment sales, and parts dept. If your service is completed, you have legible handwriting, and seek steady employment, with chance for advancement; apply 7:30-9 A.M. or phone for an appointment
GRIESBACH EQUIPMENT INC.
1334 W. Wisconsin Ave. Ph. 3-9149

**Permanent Openings**
1 MILLWRIGHT
1 MACHINIST
Must be fully qualified journeymen with a minimum of 5 years of industrial experience.
Excellent starting rates and employee benefits.
Apply by letter, stating particulars of education and experience etc. to:
CENTRAL HOURLY EMPLOYMENT OFFICE
**MARATHON**
Division of American Can Co.
Building No. 40, Menasha, Wis.

**SERVICE MANAGER**
to take complete charge of Service Dept. of New Car Dealership. This is a big opportunity for the right man. Full employee benefits. If you are interested, please send letter listing complete resume of past experience, and why you think you can handle this job. All responses will be held in strict confidence. Write Box Q-35 Appleton Post-Crescent, Appleton, Wis.

SIDING MEN—Experienced only, steady work, start immediately. RE 4-0473

TECHNICIAN WANTED—At once, for artificial insemination work for Appleton, Little Chute, Freedom area. Write Box 65, Forest Junction

TIRE SERVICEMAN—Wanted full time. Apply in person, MATTHEWS TIRE CO., 2930 W. College.

### SALES, MEN—WOMEN 23

**A FUTURE TO OFFER**
For a person who is ambitious and wants more than average earnings in direct sales work. We have a product which sells and a company that promotes. Phone ST 8-4429 for appointment.

**COSMETICS**
are fun to wear and fun to sell. With Avon you are fully trained. Call RE 4-0073 or write P. O. Box 724, Appleton.

**FIVE LADIES**
We will train 5 neat appearing ladies to introduce our service to housewives. If you like to talk to people and take home a good pay check, apply at COOK COFFEE CO., 303 S. Victoria St., Appleton from 7:30 a.m. to 9 a.m. or 4:30-5:00 p.m.

**FRANCHISED TERRITORY**
Established trade; Best known company in direct sales dept. will train responsible man over 22. Weekly salary guarantee plus expense allowance. Write Box Q 24, Post-Crescent.

**IMMEDIATE OPENING**
for one or two qualified men to sell new and used cars. Experience preferred but not necessary. Full employee benefits including insurance, vacation, and auto furnished. Pay scale open.
RECTOR MOTOR CO.
212 N. Division

**MEN**
We now have 2 positions open in direct sales. A well established company. Qualifications as follows: married, neat appearing, good work record, willing to work hard, car necessary. Phone ST 8-4429 for appointment.

**MIDDLE AGED WOMEN**
Earn extra money conveniently from your home about 4 hours per day doing telephone sales work (making appointments) for local insurance company. Call RE 4-4823 8 a.m. to 9 a.m. or eves.

NEED 2 MEN—To work out of own car. Direct sales - candy confection, grocers, drugs, etc. Franchise territory. Bond requires. Contact Sam Hyatt, 222 E. Wis. Ave. Mon. or Tues. April 15, 16.

## STRICTLY BUSINESS

By McFeatters

"No I didn't win your mother's hand in marriage—it was dealt to me from a stacked deck!"

You're bound to win when you sell, rent or trade through The Post-Crescent Want ads. Call RE 3-4411 or Twin Cities PA 2-4243.

## EMPLOYMENT

### SALES, MEN—WOMEN 23

GIRLS — To do telephone sales work, part time, days and evening shifts. Apply 107½ W. College.

**OPPORTUNITY UNLIMITED**
We will offer a job to a neat appearing, married man who is looking for direct sales work with a guaranteed future. We will train you. Salary guarantee per week plus expenses. Car necessary. Write Box Q-10, Post-Crescent giving work references.

SALESMAN—Experienced, lumber, building material, hardware and paint. Should have experience in estimating and print take-off. Apply in person or by letter, if by letter please give detail history of employment, age and capability.
MORGAN COMPANY
Home Building Center
523 Oregon Street
Oshkosh, Wisconsin

SALESMAN must have station wagon. Full or part time. Local firm. Write Box Q-45, Post-Crescent, Appleton.

**STAFF MEMBER WANTED**
White Cross Plan -
Barker's Life & Casualty Co.
AGGRESSIVE HARDWORKING INDIVIDUAL
No previous sales experience necessary. Neat appearance, car necessary.
*Nationally known company
*Leads furnished
*Excellent commission pay
Write Box Q-27, Post-Crescent

### EMPLOYMENT WANTED 24

BABYSITTING WANTED
By experienced girl. Will go home eves. Phone RE 4-0988.

HIGH SCHOOL GIRL—17 yrs. old, would like job for now and summer. Have had some office and clerking experience. Willing worker. RE 3-5288

MIDDLE AGED MAN — Wants janitor work or other similar. RE 3-8872.

RETIRED TEACHER — Age 55, wants responsible position. No typing. Call RF 4-6293.

### HOME WORK WANTED 25

WILL CARE FOR CHILD
In my home daily or weekly. Phone PA 2-5464.

## FINANCIAL

### BUSINESS OPPORT. 26

BOWLING ALLEYS — Each with apartment; liquor & lunches. FREE list. Romberg Sales, Embarrass, Wis.

BUSINESSES—Sale, Lease, Trade. Bowling alley, Marine base, Stores, Garage, Motel, Restaurants, etc., FREE list. Romberg Sales, Embarrass, Wis.

CITIES SERVICE STATION Stock and equipment for sale. Station for lease. Bob's Service Station, Brillion. Ph. 756-2456.

Coin-Operated Licensed
**WESTINGHOUSE**
DRYCLEANING Store
We will help finance the right party or family. Call or write.
ALD, Inc.
9235 W. Capitol Drive
Milwaukee 22, Wisconsin
Hocking 3-5820

**DRIVE-IN**
Full line of latest equipment. Located on busy highway North of Fox Cities area. Excellent opportunity.
**Van Hoof & Van Hoof**
REAL ESTATE
Little Chute
Ph. 8-3543; Eves 8-2149

ENGEL REALTY COMPANY
REAL ESTATE
DEVELOPERS
PHONE RE 3-4488

Member U R E B
MODERN RESTAURANT
on edge of Menasha, for lease. Good location.
HARDWARE STORE
Going business. Fixtures and inventory. Owner retiring.
**L. Loehning Realty**
REALTOR PA 5-4806

**RESTAURANT FOR SALE**
Phone New London 594R

SUPPER CLUB—one of the finest, 13 miles North of Green Bay, Hwy. 57, Sturgeon Bay Road. Seats 150 - carpeted thru-out - fireplace - woodland setting. Must sell due to illness. Hazel's Holiday Inn, Route 1, Green Bay. New Franken telephone

TAVERNS And Other Businesses
PETER G. WENDT REAL ESTATE
Appleton Residence RE 3-8363

TAVERNS, Business Property
RESCH REAL ESTATE
Ph. New London 955

**TRUCKING BUSINESS**
Ideal opportunity for right party. For more information write Box Q-31, Post-Crescent, Neenah, giving name and phone number.

### SECURITIES, MTGES. 28

RESIDENTIAL REAL ESTATE LOANS
A. L. GROOTEMAAT & SONS, Inc.
1111 Maple, Neenah PA 5-5311

### MONEY TO LEND 29

HOME IMPROVEMENT LOANS
Make those needed improvements
For Money Contact. . .
CITIZENS Loan & Investment Co.
"MONEY IN MINUTES"
$50 to $5000
Loans For Any Worthy Need
326 E. College Ave. Ph. RE 3-6669

**Peoples Credit Corp.**
123 S. Appleton St. RE 3-5573

SAVE $50-$100 on your new car with 1st TIME TERMS
FIRST NATIONAL BANK
Appleton Ph. 3-7331

### WANTED TO BORROW 30

$16,000 WANTED TO BORROW — First mortgage on farm. Write Box Q-25, Post-Crescent.

## MERCHANDISE

### "DO-IT-YOURSELF" 31

OUR Roofing and Siding Materials and prices are second to none. Free advice for the Do It Yourselfer. (Ted Fargo, Prop.)
VALLEY ROOFING & SIDING
1313 E. Marquette Ph. 3-2912

## MERCHANDISE

### GOOD THINGS TO EAT 32

**BAKERY BARGAINS**
Surplus and Day Old. SAVE!
Johnson St. & 3300 W. College
ELM TREE BAKERIES, RE 9-3111

BEEF SIDES
Black Angus, Corn Fed 40c lb.
Heifers, 2 Years Old 37c lb.
COENEN PACKING. Ph. 4-3504

BEEF—Young tender corn fed Holstein and Angus sides, 36c to 42c. Government inspected. Arnold Ticks, Pl. 7-5856.

BEEF Whiteface and Angus. Corn fed. Sides 40c lb.
THYSSEN FARMS Inc. RE 3-8250

PLAN YOUR
**Easter Sunday Dinner at CLUB 400**
400 Main, Neenah 2-9793
Chicken, ham and steaks served 11:30 a.m. to 8:30 p.m.

### DOGS, CATS, PETS 33

COCKER PUPPIES — 6 weeks old. Blond. Registered. Phone ST 8-1001.

POODLE PUPS - WHITE
Good disposition. A.K.C.
Phone SP 9-6338

**POODLE PUPPIES**
A.K.C. registered. All colors miniature and toys. Stud service also available. Special Easter Bargain for trained black miniature.
PA 5-3861 after 4 p.m.

POODLES — Cream and white, toy and standard. AKC, Pedigree. RO 6-5141.

**SCHNAUZERS - POODLES**
APPLETON ANIMAL HOSPITAL

### LAWN, GARDEN NEEDS 34

**A-1 BLACK GROUND**
Shredded. No lumps, no waste. 11 yds. $19, 6 yds. $11.
VAN HANDEL SAND & GRAVEL
Ph. RE 4-1272 or 3-4272

**A-1 BLACK GROUND**
6 yd load, $10 in Appleton
Ph. SP 9-4474
THORSON SAND & GRAVEL

**A-1 Choice Black Ground**
Fertilized and pulverized. Top Soil. Phone ST 8-4491 NORBERT TECHLIN

A-1 LAWN MOWER TUNE-UP
All types of motors repaired.
We sharpen Rotary, Reel, Hand mowers.
Used Roto Tillers & mowers
Ed Calmes & Sons Implement Co.
712 E. Summer Appleton RE 4-1981

"A-1" LAWN MOWER TUNE-UPS
"Authorized Jacobsen Service"
All Types. . .Rotary, Reel, Hand arts in Stock. . .Service Guaranteed
SINDAHL'S PAINT & HARDWARE
519 W. Wisconsin Ave. Ph. 3-1525

ARIENS ROTO-TILLERS AND RIDING LAWN MOWERS
Now On Display
Weber & Persons Marine Mart
1131 N. Badger Ave. Ph. 4-2084

**BLACK DIRT**
Well fertilized. RE 3-7229

CONDITION YOUR SOIL with Dried Cow Manure. $2 bag
WISCONSIN RENDERING CO.
Across from 41 Outdoor Theatre

EXPERT PRUNING OF SHRUBS, SHADE and FRUIT TREES
KEN SCHMALZ LANDSCAPING
Phone RE 3-8723

"FREE" Spreader Use
"Greenfield" Crabgrass killer . . .also fertilizes and kills grubs. NORTHSIDE HARDWARE, 1415 N. RICHMOND

GARDEN TRACTOR—Bolens, with sickle bar and reel mowers plus plow, disc, 2 cultivators and wheel weights. $135. RE 4-7979. 20 Foster Ct.

JACOBSEN and WIZARD
Lawn Mowers and Tillers
GARVEY LAWN & MARINE
Freedom Ph. ST 8-4541

**LANDSCAPE & DESIGNING**
Plan before you Plant!
Call Webb & Son NOW
Phone PA 2-0474

**LANDSCAPING**
It's not too early to plan your plantings. See us now. We are backed by over 30 years of experience in this locality. A host of satisfied customers is our proof.
VAN ZEELAND NURSERY
Hwy. 96 Dial ST 8-1051
Betw. Little Chute-Kaukauna

ROTO TILLING
Gardens and Lawns
Free Estimates; RE 4-5040

SHADE TREES — Silver maple, white ash, Chinese Elm. State inspected. Richard Van Handel, RE 3-0255.

TILLERS, Electric Hedge Trimmers, Pruners, Chain Saws, Lawn Rollers and Seeders, Cement Trowels.
UNITED RENT-ALLS
1611 W. Wisc. Ave. Ph. 9-1843

### ARTICLES FOR SALE 37

BARN POSTS, Pipe, H and I Beams (new & used) A. Brudnick Structural Steel, 409 S. Bounds.

CIGARETTE MACHINE—Like new condition. Phone RE 4-0705 after 6 p.m.

COMPLETE LINE OF COIN SUPPLIES, SPUDNUT CAFE, 347 W. College

DINNERWARE — 8 place setting, serving pieces. Grenoble pattern; Chest, ½ price. RE 4-4297

DISPLAY ISLANDS—(2). 4 Tier. APPLETON GLASS & PAINT
516 W. College Ph. 3-8623

PRESSURE COOKER — Presto 16 quart, and canner. New, never used. $10. RE 4-9684.

SEAT COVERS — All cars. First quality fiber. $10 Saron plaid or plastic. $15. Phone ST 8-1116.

SINKS—21 x 32; steel, double compartments. $10.
BARON PLUMBING SUPPLY
1344 W. Wisconsin Ave. Ph. 4-2745

WATER SOFTENER — fully automatic, fiberglas. Brand new. $145 or $5 mo. 7-5819

### HEATING EQUIPMENT 38

**Bard Heating and Cooling**
Free estimates. Ph. PA 2-3653
**MENASHA SHEET METAL**

FURNACES — Used oil burning forced air. (1) Hiboy (1) regular.
NEENAH HEATING & SHEET METAL
102 E. Canal Ph. 2-4971

HOT WATER HEATER, automatic $39.88. MONTGOMERY WARD, 100 W. College Ave. Ph. 3-6661

CANCELLATIONS AND CORRECTIONS accepted to 8:30 a.m. for ADS WHICH HAVE APPEARED AT LEAST ONCE.

## MERCHANDISE

### STORE SPECIALS 30

"APCO"
Your Gas Appliance Dealer
APPLETON APPLIANCE CO.
339 W. College Ave.
Phone 3-8744

ATTENTION Newly Weds!
3 rooms of Quality Furniture including stove and refrigerator. . .for as little as $5.25 per week . . .payable monthly.
GAMBLES, Valley Fair

AUTOMATIC WASHER . . . good condition. $69.95
FIRESTONE STORE
634 W. Wisconsin Ave.

"A-1" Used TV
And Appliance Buys
**McKINLEY SALES, Inc.**
531 W. College Ph. 4-7166

**BIG "NEW" BUYS**
LIVING ROOM SETS. . .Extra large 88" Sofa and matching chairs. Choice of 3 colors in Nylon. Foam cushions with tufted foam backs and arms. Regular. . .$274.95 SALE PRICE . . . $219.95
LARGE SIZE SLEEPER with innerspring mattress. In Brown Nylon. . .$188
RUGS. . .approximately 9 X 12 New Viscose in Green Tweed . . .$15
—BIG TRADE-INS ON FURNITURE—
GAMBLES, VALLEY FAIR

FRIGIDAIRE—MAYTAG—GE
TAPPAN—HOOVER
"Genuine Factory Parts"
—GUARANTEED SERVICE—
Factory Trained Service Men
H. C. PRANGE CO.

**GOODWILL BUDGET STORE**
Outfit your family for pennies instead of dollars. We are now open evenings. Mon., Thurs., and Fri., until 8:30 p.m.
Hwy. 47 N. of Menasha
Ph. RE 4-2687

KAUKAUNA BARGAIN CENTER
Buy, Sell and Trade. New, Used
215 W. Wisc., Kaukauna. Ph. 6-2412

USED APPLIANCES
See at:
**Drucks Electric**
234 Main Menasha

WASHERS & DRYERS. . .GOOD USED. Reasonably priced from $19. Guaranteed. APPLETON MAYTAG CO. 305 W. College Ave. Ph. 3-2181

### HOME FURNISHINGS 40

ANTIQUE BED — Hand finished, solid maple, twin size. New customized mattress. Phone RE 3-7073.

DINING ROOM TABLE—$40.
Mahogany; drop leaf. RE 4-6391

NEW 9 X 12 RUGS $39
RILEY FINE FURNITURE
217 W. Wisconsin Ave. Ph. 3-9113

POLE AND TREE LAMPS
New Selection . . . $7.95 up.
VERKUILEN FURNITURE
Little Chute Ph. ST 8-1841

STUDIO COUCH, large metal wardrobe, garbage burner.
BRYANT'S RESALE
647 Third St., Menasha 2-8917

**$20 TRADE-IN ALLOWANCE**
NOW . . .when you purchase a Famous "RESTONIC" Mattress starting at $49.50. . .with 5 year guarantee GABRIEL'S

### APPLIANCES, HI-FI, TV 41

ADMIRAL COLOR TV
Sales and Service
BOOTS RADIO & TV
Little Chute Ph. ST 8-1289

Appliances, used.
WIS MICHIGAN POWER CO
**CLEARANCE**
Rebuilt and reconditioned
Combination washer-dryer
Easy Spindler
Maytag Wringer Washer
Frigidaire Refrigerator
Speed Queen wringer washers
Table and Console TV's
**Music Box Associates**
Brin Theater Bldg., Menasha

FREEZER, Used . . . $65
REFRIGERATORS . . . $39 up
DRYERS, Used . . . $25 up
TV's 21" consoles . . . $37.50 up
FRIGIDAIRE Auto. defrost . . . $79.95
HOME APPLIANCE CO.
307 W. College Ave. RF 3-4406

GAS RANGE 30 inch. Regular $149.95. TODAY $64.95. Price Drops $5 every day until sold.
**TRUDELL'S Valley Fair**

GAS RANGE—Tappan, 40", $65
Westinghouse refrigerator, $60.
Both good condition. RE 4-7537.

LAUNDROMAT, Westinghouse $125
DRYER, Westinghouse $125
G.E. TV . . . $135
**LANGSTADT'S INC.**
233 E. College Ave. 4-2645

RANGES. . .One electric and one gas. In perfect condition. Ideal for home or cottage. Also Westmorland Sterling. . .service for '8' with case. Like new!!! Ph. 3-6669 between 12 a.m. and 4 p.m.

REFRIGERATOR—G.E., also automatic 36" gas range. Both like new. Moving, must sell. Sacrifice. $100 takes both. PA 5-3608.

REFRIGERATORS two, with top freezers. Maytag automatic washer. O. K. RUBBER WELDERS, 724 W. College Ave.

VACUUM CLEANER — Electrolux. Runs like new, with complete set of attachments including new hose, cord and cloth bag. 1 year guarantee. NORTHERN SWEEPER, PA 5-4410

WASHING MACHINE
in good condition. $30
Phone RE 4-9684

WATER HEATER, ELECTRIC — Glass-lined: 52 gallon. $35. Ph., RE 9-1588.

WATER SOFTENERS — Used, reconditioned and guaranteed. Experienced repair service. Call PL 7-5440.

WHY WAIT?
Get your Electronic Parts immediately at catalog discount prices.
VALLEY RADIO DISTRIBUTORS
518 N. Appleton Ph. 3-6012

WRINGER WASHER Used Maytag. Rebuilt, like new, guaranteed . . . $69.50
VAN VREEDE TV & APPLIANCE
Little Chute Ph. ST 8-4743

2 OVEN GAS RANGE
Excellent condition - Must sacrifice! PA 2-5550

### WEARING APAREL 42

FORMAL & BRIDAL GOWNS
For RENT — Lovely Selection
By appointment. RE 4-6754

FORMALS (5)—Worn once, sizes 10-12. One bride dress, size 10. Call RE 9-3995 after 4 p.m.

### MUSICAL MDSE. 43

**APRIL SHOWER OF VALUES**
ON NEW CONN ORGANS
New Current Models. . .savings up to $300
HEID MUSIC CO.
308 E. College Ave. 4-1969

SALE—$200 off on all organs
Hager Lowrey Studios Open Eves.
Across From Valley Fair 4-3753

**TREMENDOUS SAVINGS!**
ON ALL Pianos
New and Used
As low as $25 Down
LAUER'S
1358 W. Prospect, RE 3-8916

**USED ORGANS**
With speakers, 2 manual.
Very Reasonable
LAUER'S
1358 W. Prospect, RE 3-8916
Open 9 a.m. to 9 p.m. daily

## MERCHANDISE

### MUSICAL MDSE. 43

SPINET ORGAN—New Wurlitzer. All Transistor. Under $800.
SCHULZ Music, Inc.
208 E. College Ph. RE 4-1484

### BOATS—ACCESSORIES 44

BOAT Fiberglassing Cloth and Resin. Any quantity. Free instructions. Best Prices. Dealers invited. GEO. J. HOFFER GLASS CO., 613 W. College.

**BOAT STORAGE**
Wanted half of double garage.
Ph. RE 4-4528

BOAT, 14' FIBER GLASS — 25 h.p. motor with trailer. Phone RE 3-2702.

CRUISER—22' Owens with 75 H.P. Johnson, accessories. Call PA 2-0291 after 6 p.m.

DUNPHY—13' Fishing; with deck, steering wheel; new paint; 7½ h.p. Scott. Excellent. Extras. $175. PL 7-5570.

BOATS - MOTORS - TRAILERS
'60 Scott 7½ h.p., 40 lbs., $125
14' aluminum boat, new Alloy trailer, $220.
SPORTSMAN EQUIPMENT
Main St., Hilbert 9-9 daily
Mercury, Mirro, Trailcar

EVINRUDE MOTORS
Mirro-Craft Boats, Holsclaw Trailers
GARVEY LAWN & MARINE
Freedom Ph. ST 8-4541

EVINRUDE SALES & SERVICE
EISELE MARINE
724 W. Frances Ph. 9-1131

HOUSEBOAT 26' — Factory built. Accessories. Will sacrifice. Phone RE 3-1214.

MOTORS—1963 Evinrude, all sizes. Pre-season deals.
STAHL'S MARINE
210 E. Wis., Neenah Shattuck Pk.

**MOTOR TUNE-UP TIME**
Traveler, Larson and Mirro Craft Boats, Johnson motors.
**ED'S BOAT SALES**
2206 S. Oneida St. RE 3-8934

OUTBOARD MOTOR—5 h.p.; Like New. $125. Can be seen after 5 p.m., 1020 W. Third St., Kimberly.

**Paul's Lawn & Marine**
Drive A Little; Save A Lot
* Starcraft and Carver Boats
* Scott, Evinrude, Gale Motors
* Tee-Nee Boat Trailers
Open Evenings Till 9 p.m.
Hollandtown Ph. RO 6-2039

**RUNABOUT 14 ft.**
$100. Ph. RE 4-8262

RUNABOUT, 14' fiberglass — with all accessories. 30 h.p. electric motor. All in excellent condition. Call PA 2-5964

14' BOAT
Standard steel - $75
Call PA 2-6725

14' THOMPSON STRIP BOAT with trailer. See at 2409 Hickory Lane, RE 4-6178.

### BUSINESS EQUIPMENT 45

Refrigerated Display Cases, Slicers, Grinders, Scales, Meat Saws, Tenderizers. New & Used.
GENERAL SALES
1102 W. Wis. Ave. Ph. RE 3-8844

### BUILDING MATERIALS 46

**FOR LOWER PRICES ON**
KILN Dried Lumber and Guaranteed Plywood. .Black Celotex sheathing, ROW Windows, Fiberglass Insulation and other Building Supplies
CALL PA 2-5665
WIS. Lumber & Millwork
145 Kaukauna, Menasha

USED LUMBER Arches, wooden trusses from 57'x97' bldg. no center posts. Stockbridge 439-1495

USED LUMBER — I beams; H beams WESTGATE WRECKING Co., Everglade Dr., PL 7-5417.

### CONST. EQUIP.—TOOLS 47

CAT—933; front end loader; A-1
TRAXCAVATOR — Allis Chalmers HD 11G; front end loader; 2½ yd. bucket; A-1
TRACTOR—1951 GMC and 14 ton low bed trailer
NORTHWEST SHOVEL—Model 25, ¾ yd.
Phone RE 3-1287 days.

WELL DRILLING MACHINE—

# REAL ESTATE—SALE

## HOUSES FOR SALE 66

### A BUY—$1000 Down

New suburban 4 bedroom ranch; built-ins, dishwasher, 2 fireplaces, carpeting Attached double garage RE 4-[illegible]

### ALWAYS BEST BUYS

NORTHEAST — large 3 bedroom ranch, garage, carpeting drapes $17 500
NORTHEAST—new 4 bedrooms, large kitchen; paved street $15,800
SOUTH SIDE — 4 bedroom, 1½ story, paved street, wooded lot $11 900
NORTHEAST 5 yr old, 4 bedroom, 2 car garage Wooded lot, lawn and shrubs Carpeting and drapes $17 900
NORTHEAST. All new Tri Level 3 bedrooms family room fireplace 2 car garage $26 900
XAVIER AREA — all new 4 bedroom, 2 baths, 2 car garage $24 900
EXECUTIVE TRI LEVEL—4 bedrooms, den kitchen, dinette, dining room, carpeted living room; family room with fireplace, 2½ baths, laundry, mud room 2 car attached garage, wooded lot, exclusive area $45,900
NORTHEAST All new 3 bedroom Family room fireplace living room, dining L, 2½ car garage Wooded lot $31 900
Call Bob Lueck Broker RE 4-4574; after 5 4-1004

MC CLONE
CONSTRUCTION & SUPPLY
Appleton Menasha Road

### A 3 BEDROOM RANCH
FOR SALE BY OWNER
4 mi south Kaukauna Hwy 55 Call RO 6-13[illegible] or RE 4 1216

### Available May 15
1931 S Telulah Ave New 3 bedroom ranch on large all improved lot; near golf course and schools. Price including lot
$14 300
Carl Heinritz Agency
REAL ESTATE RE 4-2115 Insurance
2020 N Drew Street Appleton

### Call Now
To see the home of your choice We have a good selection of homes ready for occupancy
CARROLL & CARROLL
REALTORS
121 N Appleton Street
Office 4-4529
Evenings
B Kennedy 3-4684 H Schrohm 3 2272 A Menier 3-2129

### CALL US
For the best buys in two to six bedroom homes!
VANLEUR
REALTORS
637 W Wis Ave
OFFICE Ph 4 7184
Evenings Phone
VanLeur 3 3373 Welland 2 4020

### CLOSE IN
and convenient to schools and churches—4 bedroom 2 story family home Fireplace in living room Immediate possession Garage $15 500
See GEO LANGE AGENCY
106 N Oneida St
Phone 3-4949

### Deal With A Realtor
Starter Home $7 900
Small 2 bedroom home on nice lot Gas heat and hot water Modern bath
Bungalow $12 900
Remodeled 3 bedroom home—aluminum exterior Enclosed porch
Neat and clean $11 900
1½ story—3 bedrooms—1½ baths—garage
2 Story $14 950
Real roomy 4 bedroom home—open stair—formal dining—rewired New drive to 2 car garage Nice yard
Ranch $17 900
3 bedrooms — Lannon stone trim—bookshelves—large bath—ample kitchen cabinets—garage
Valley Fair $20 800
10 year old 5 bedroom home — 1½ story — 2 baths — ample built in storage 2 car garage Large lot
Ranch $21 900
7 year old—3 bedrooms—brick front—bookcase and planter—kitchen extras—large bath — garage Nice lot on improved street
Close in $29 900
City Park Area — red brick exterior—fireplace—bookcase—circular solarium — complete new kitchen—1½ baths—new plumbing—new wiring—garage
River Drive $34 000
Frame Colonial—4 bedrooms plus den—china cabinet—fireplace—complete kitchen—1½ baths—rec room — 2 car garage
BYTOF REALTY
REALTORS
836 N Richmond St. Ph 9-1252
Evenings Phone
J H Rowe 4-5625
H Rodencal 3-0004
N DeBroux 9-1056

### EAST ROELAND AVE
Just completed 3 bedroom ranch with built ins Across from new city park We arrange all financing Phone RE 3 3719 after 5 p m

FOR REAL ESTATE Buys Call CLINTONVILLE SALES CORP Clintonville Wis

GERALD E Quimby Realty
Phone RE 3-2980

# REAL ESTATE—SALE

## HOUSES FOR SALE 66

### DUPLEX
MLS 345—4 years new, 2 bedrooms in each unit 11 x 13, 10 x12, 2 car garage Call now for details must be sold QUICKLY
MLS 301 — 4 Bedrooms, 1½ story home on an all improved lot, 1½ car garage, 12 x 21 Living Room All good sized rooms—A BUY at $16,400
MLS 344N—New 1½ Story home with unfinished upper in Appleton for only $12,900
Schwarzbauer
Agency — REALTOR
Office RE 3-7380
Midge Sensenbrenner 4-2307

EAST WINNEBAGO—2 bedroom home with living room and dining area $8900
WEST SUMMER ST —3 bedroom home in very good condition Carpeted living room and dining area $12,800
N MORRISON—4 bedrooms 2 living rooms with one bedroom and laundry facilities on first floor Divided basement $14 800
HIGH SCHOOL AREA—two story, three bedroom brick home with formal dining room Fireplace in living room Two car garage $22,800
NORMAN W
HALL
REALTORS
823 W Wisconsin Ave, Ph 4-1497
JOHN GERICKE 3-2058
JANET VAN ASTEN 4-0376
G O BENSON 4-4421

### FOR SALE BY OWNER
Three bedroom ranch home breezeway and garage RE 4 2894

GREENWOOD ROAD — New 3 bedroom home partially unfinished PL 7 5684

### Gillett Highlands
1731 N Douglas St
New 4 bedroom Colonial with fireplace family room 2 baths & powder room, attached garage $33 900
1824 N Outagamie
3 bedroom ranch with family room attached garage Immaculate 4 years old Carpeting drapes landscaped Immediate occupancy $24 900
1611 N Douglas St
Just finishing 3 bedroom family room attached garage Highest quality craftsmanship
ROY J GRIESBACH
Custom Builder—Real Estate
RE 3 9141

GLENDALE AVE W —3 bedroom ranch 1½ car garage all improved street For sale by owner RE 3 7096

### Hard To Get Large Wooded Lots
Relaxing semi formal dining room 3 large bedrooms screened porch fireplace in recreation room and many built ins 9 closets and many extras 80 x138 lot $28 500
Formal dining room and dinette family room with fireplace 4 bedrooms and powder room New Colonial with complete built ins and many extras 9 closets Lot is ravine wooded 74 x270 $29 988
CARL
ZUELZKE
REALTOR
118 S Appleton Ph 9-1166
Don Zuelzke 3 1372
Carl Zuelzke 3-2298
Member of Multiple Listing

### Here's Your Home!!
Friendly likeable neighbors are waiting to welcome you to this North side neighborhood near Franklin School Sparkling 3 bedroom ranch with many extras including finished rec room in basement pleasant patio for out door 'cook-outs' 'Green Thumb" landscaping Owner says "sell it quickly' and we've got the price to do it! MLS 269 $17 500

### Betcha!!
you've never seen a nicer kept home, than this 3 bedroom ranch 'Proud to give address' on Northside Attached jalousied breezeway and garage Only 'Piggy Bank' maintenance necessary as this home is complete in every detail Must be sold quickly so hurry or you'll be too late! MLS 333 $21 900
Dial office 4-5749
EVENINGS
Leigh Hill 4 7418
Joe DeNoble 3 1137
Millie Quella 3-6795
Chet DeNoble 4 5389
DE NOBLE
AGENCY REALTORS
514 E Wisconsin Ave Appleton
Member of Multiple Listing

### Here It Is Mom...
an exclusively and distinctively designed new colonial with 4 bedrooms and bath upstairs. Downstairs has a family room with patio doors to the rear yard living room with fireplace dining L kitchen has a nice dinette Kitchen Aid dishwasher and Thermador range Laundry and powder room combination 2 car attached garage And best of all, Dad the price is only $26 900
CJM REALTY
Chet MEIERS 3-4581 Ray MONTEITH 3-9348

H. STROBL
NEW 3 BEDROOM ranch, attached garage oil heat
5 BEDROOM, 2 full baths under $15 500
3 BEDROOM — 1½ story, oil heat, 1½ car garage, 10 years old
NORTHWEST LOCATION — 2 story 3 bedrooms oil heat, air conditioned garage
NEAR COMPLETION — 4 bedroom ranch
Financing Arrangements.
H STROBL REALTY
RE 4-1927

# REAL ESTATE—SALE

## HOUSES FOR SALE 66

ATLANTIC ST, W 435—Duplex, in very good condition Recently painted 4 rooms and bath up and down, carpeting, gas heat Good Investment, $11,900 RE 4-8815

### FOR SALE BY OWNER
Attractive 3 bedroom ranch in a lovely north side area; 1 block from Franklin School Newly carpeted, ceramic tile bath Attached plastered garage Full basement Many extras! Reasonably priced Before 9 p m call RE 4 5380

### INCOME
Only 6 years all lovely large rooms exceptionally roomy kitchen, lots of cupboard space bath and powder room, paneled rec room extra large lot Also 3 room home now rented both for only $17 900

### MOVE RIGHT IN
It has 3 bedrooms a fireplace, family room 1½ baths built ins carpeting and drapes, gas heat, large lot, 2 car garage easy financing $21 500
LONG, WIECKERT & KAREL
Eve Ruth Larson RE 3 8550
1011 W College Ave Ph RE 4 1447

### INVESTOR'S SPECIAL
W Harris St —Two apartment house with one bedroom in each unit Oil heat Two car garage Ideal location Exterior needs paint Upper rented Lower vacant Hurry on this—price only $10 900 Call now—you'll be glad you did

STROBEL
Agency Realtor
Office 4 3000
Strobel 3 9226 Stark 4-4128

JARCHOW REAL ESTATE
1339 W Spring RE 3 8446

JEFFERSON SCHOOL AREA—1½ story 5 years old garage priced for quick sale RE 4 8701

JENTZ REAL ESTATE
Phone RE 4 8076

### JUST N E of CITY
Very nice SOLD oom home on large ½ ac $12 500
MUELLER REALTY
Phone RE 4 6607 or 4 8964

### KAUKAUNA
1 bedroom bungalow near swimming pool $5 000
3 bedroom 1½ story home 1 block from St Mary's Tiled floors 1½ baths $7 500
3 bedroom ranch home with attached garage on 104 x220 ravine lot $12 500
28 x40 2 bedroom ranch home with breezeway and attached garage 1 mile N of Kaukauna 6 years old and in excellent condition $14 500
5 bedroom 2 story home remodeled and redecorated completely 2 blocks from St Mary's Has to be seen to be appreciated $14 800
GEORGE SIMON
Broker and Auctioneer
Ph RO 6 1751 Eves 6-4429

### KIMBERLY
Just listed E Third St Large 3 bedroom 1½ story Breezeway garage A1 condition $13 900
W Kimberly Ave Better than new 3 bedroom brick Attached garage Street improvements included in price $23 200
S Maple 3 bedrooms Garage Low down payment $8 900
Art Santkuyl Agency
Lyle Vander Vaden ST 8 4528
Art Santkuyl ST 8 4264

KIMBERLY—5 min from downtown Appleton Deluxe ranch 1600 sq ft 3 bedrooms family room fireplace 24 ft carpeted living room Attached 2 car garage Call RE 4-8480

KIMBERLY—327 S Walnut 3 bed room ranch many built ins and added features Finished basement ST 8 4378

### LARGE 3 BEDROOM
Older home Excellent condition Attached garage sun porch 2 baths nicely shrubbed lot Northeast location Phone RE 3 9440

LIEBZEIT REALTY
PHONE RE 3 2034

LITTLE CHUTE—2 bedroom expandable Garage Low down payment $8 000
APPLETON — 3 bedroom home Land Contract $7 500
KAUKAUNA 4 bedrooms new oil furnace 1 block from school Low down payment $9 800
DAVE LOCY
Broker & Builder Ph ST 8 2555

### LYNN ST
New 3 bedroom deluxe ranch with formal dining room fireplace, 2 bathrooms, large kitchen with built ins brick and aluminum exterior poured basement concrete drive and walks Phone RE 3 6870
LEON G FISCHER
General Contractor & Builder

### MAKE AN OFFER Erb Park
See this 1½ story 3 bedroom home in a choice Northeast location near grade and Jr high schools Please call RE 3-5436 after 5
MILTON J FISCHER
Realty
RE 3 6969 or RE 3 1424

N ELINOR ST —3 bedroom ranch with family room and 1½ baths $19 500
N OUTAGAMIE — 3 bedroom ranch with fireplace and family room 1½ baths $19 900
LEMBCKE REALTY 4 1337

### N GILLETT ST
Distinctive Early American 3-Bedroom Ranch with Red Brick Front 28 foot Living Dining Room 8 Closets Lg Rec Rm 2-Car Garage $21 900

### E SOUTH RIVER ST
Well kept 2 Bedroom home Living Room Dining Room Full Basement 2 Car Garage Lg Lot. Yours for only $9 500
HURLBUTT
9 1352 Real Estate Co 9 1352
Call RE 9-1352 Day or Eve

SEYMOUR ST W 540—2 story 3 bedroom colonial Appointment only RE 4-8480

### SOUTH CARPENTER ST
Roomy, 2 year old 3 bedroom ranch with paneled den and dining room 1½ baths carpeting and drapes, attached double garage On all improved street RE 3-4935 anytime

SPRING ST E 2 5 — 2 bedroom bungalow $9,400 Phone RE 3-1819 or RO 6-3180.

# REAL ESTATE—SALE

## HOUSES FOR SALE 66

LEE, 415 S — 2 bedroom ranch, breezeway, attached garage, $12-400 E & R 2-6466 or JACOB 2-0214

PALISADES—128 Anton Court 3 bedroom ranch with attached 2 car garage, covered patio, recreation room dining room large lot Low down payment to qualified buyer

### PHONE DAY OR EVE.
We Show Seven Days A Week
$7 800 HIGH SCHOOL
2 bedroom 1½ story Full basement 2 car garage
$13 900 MORGAN SCHOOL
2 apartment 6 rooms down and 4 rooms up 2 furnaces NICE
$15 400 ST THERESE
3 bedrooms plus family room 1½ baths Full basement Garage
$16 900 E LINDBERGH
New 3 bedroom ranch built in stove and oven All oak wood work
$22 800 E FRANCES ST
Beautiful large 3 bedroom ranch Fireplace formal dining 2 car garage
$25 900 FRANKLIN SCHOOL
4 bedroom ranch Fireplace formal dining 2 complete baths 2 car garage
ROLLIE WINTER
9 1412 AGENCY 9 1412
Schuster 3 5989 Graves 3-0064
McCrary 4 3338 Winter 3-0742

Member U R E B

### IT'S RARE
to find a 3 bedroom ranch home better than new with all this QUALITY and CHARM in this LOCATION for such a LOW PRICE ½ block from Franklin School on E Pershing Beautiful carpeting full basement (½ tiled) concrete drive and garage Well landscaped $1700 down Priced at only $16 900
DRISCOLL REALTY
BROKER PA 2 5337

### RETIRING
$12 900
W Spring St right off Oneida walking to St Therese Church 3 bedrooms bath living room dining room basement garage paved street large screened porch even wired with 220 for range and dryer

### 2 MORE CHOICES
3 bedrooms and family room - 4 bedrooms 2 car garage fireplace built ins carpeting Everything you would expect to find in a 2 year old ranch located in a fine residential area of Appleton's North side, convenient to Fox Valley Lutheran and St Pius Catholic schools

### 4 BEDROOM RANCH
New 2 car garage This home has an outstanding traffic pattern beamed family room ceiling Applia chen carp SOLD outheast the kit cated on opes Loside within walking distance to new swimming pool $26 900

### EXECUTIVE
SPLIT LEVEL
This is the ultimate in living for the large family 5 bedrooms fireplace family room all thermopane windows Nothing was left to be desired completed in every detail from the completely finished basement on upward to include the screened porch and automatic garage doors Carpeted throughout bedrooms etc Located in one of Appleton's finest residential areas among many distinctive homes To see any of the above homes call
MILTON J. FISCHER
REALTY
RE 3 6969

### SPACE
A 2 year old split foyer with elbow room to spare 4 bedrooms large family room living room 1½ baths den ceramic tile A real buy for the large family Priced at $22 500
GARVEY
AGENCY REALTOR
Phone 4 7111
Eves 4-6744 3 8158

S JACKSON — $1000 DOWN for this new 3 bedroom ranch Features 2 car attached garage full basement patio elec range SWANSON REALTY RE 4 8903

### Trade! Trade! Trade!
New 4 Bedroom
Colonial Family room with fireplace formal dining room All improved street $29 500
3 Bedroom Ranch
on large wooded lot All brick Hot water heat fireplace $23 950
4 Bedroom Cape Cod
Suburban area 1 mile from town Extra large rooms Lot of cabinet storage $18 900
DuChateau
REAL ESTATE REALTOR
431 E Wis Ave Ph RE 9 1177
Cert Pilgreen Ph 4-0284
Don DuChateau Ph 3 4756

TRADE NOW we have homes priced from $12 000 to $28 000 Your choice WIESE REALTY 9 1128 anytime or 3-8681 R Colden

### TRADE Your Farm
on this New 2 apartment ranch 2 bedrooms in each unit For details Ph RE 3 1052
VANS REALTY
& Const Co
304 W Wisconsin Ave
Phone 4 8932 or 4 8331 Anytime
Eves 4-8331 8-1516

### 1½ Story Home 4 bedrooms
1½ baths At 536 Harrison St, Little Chute Can be seen by appointment ST 8 3934

### 929 E. North
Large 2 bedroom home Fireplace and sun room Two car garage Small down payment Selling for $11 000
TILLMAN REALTY
Dial RE 3-6755 Days
Eves 4-4047 3-4995

# REAL ESTATE—SALE

## HOUSES FOR SALE 66

3 bedroom home $16,900
WM. J KONRAD, JR
Real Estate, Insurance, Loans
123 S Appleton Phone 3-2112

### 5 Bedroom Bi-Level
with Rec room designed for the large family Over 2,200 sq ft An ideal location on a large lot Close to school and on bus line Ph 3-1052

### 426 East Alice St
Good Erb Park location Carpeted living room with fireplace Connecting library or den Formal dining room 3 bedrooms Garage To close an estate this good home is being sold for $19,500 Shown by appointment only
HOEPPNER
REAL ESTATE REALTORS
Office Ph 4 9193 or Eves
Bill Nolan 3 2589

### 5 BEDROOMS
James Madison Area
Living room kitchen dining room and 2 bedrooms down 3 bedrooms sewing room and bath up Full basement attached garage 3 year old furnace Good condition $13 900

### LAND CONTRACT
MLS No P 15 East Side
New ranch with 3 large bedrooms 1½ baths range and disposal 2 dining areas Will include either 1½ car or 2 car garage as part of contract $1000 down $16 900
Call
LAW REALTY
John Law Realtor 3 8777

## HOME BLDG OFFERS 67

DARRELL HOLCOMB REALTY
Phone RE 4 2108

### Interested in Apartment
Income units? Come in to see us Designs available from 2 to 19 units — custom design for your particular needs
STERLING CONSTRUCTION INC
Days RE 3 6618 Eves RE 3 0688

MENASHA IBC BUILDERS
Home Specialists
Ph RE 9 2888 eves or Sundays

QUALITY BUILT HOMES!!
A C SEIDLER
Phone RE 4-3994

## TWIN CITY HOUSES 68

### A GOOD BUY
4 year old 3 bedroom ranch style home with full basement Gail Ave Neenah If you're looking for a real bargain THIS IS IT! Only $14 500

### LENNOX ST
Neenah
3 bedroom home breezeway, and garage attached Lot 88 X 120' For less than $18 000

### 4 BEDROOMS
ISABELLA ST NEENAH — 2 car garage Modern Full basement Gas heat Close to town Shown by appointment only by
E. J. McMurchie
REALTOR
223 Spruce St Neenah
Phone 2 7221
No house numbers given over phone

### COLONIAL!
MLS 246 — Elm St Menasha 6 rooms 1½ baths sun porch full basement hot water heating excellent financing available $15 900

FOX CITIES
Realty 5-2052 Realtors
Steve D Loreto eves 4-6493

### COUNTRY RANCHER
TOWN OF NEENAH
Just completed 3 bedroom ranch with large paneled family room 2 car attached garage 1½ baths all oak trim and cabinets extra closet space full poured basement and features too numerous to mention Call for an appointment to inspect this fine quality built home You won't be disappointed that you did We will show any time at your convenience Home located about 1 mile West of Neenah in Pleasant View Plat off Highway 114
MARTINSON REALTY
Ph PA 2 9560
WE SELL WE BUILD

### FOR SALE
4 BEDROOMS
NEAR RAINBOW BEACH—New Tri level with 2 car garage oak trim and floors 13 X 38 family room — price will amaze you
EDGEWOOD — New Colonial with 2 car garage Full poured basement Real nice
3 BEDROOMS
WESTERN AVE — 8 year old ranch with cement drive attached garage 75 X 160 lot, interior is large
TOWN OF MENASHA — Nice rancher with all modern conveniences near KC main office Taxes only $150
2 BEDROOMS
LAKE WINNEBAGO — 2 real nice all year round homes overlooking the lake Excellent fishing and swimming Don't miss these!
INCOME
ISLAND LOCATION—Very fine duplex with new furnace and water heater Exterior is in real good shape A good buy for $13 000
SOMMER AGENCY 2 6981
Eves Dave Sommer 5-4478

GLENVIEW PARK, near Spring road School 3 bedroom ranch attached garage fireplace family room 1½ baths $16 800 E & R 2-6466 or Witt 4 9902

### HOMES
You CAN afford!
$9 525 to $13 975
as little as $100 down
Charron 2-0651
Jacob 2 0214
Kern 3 5323
Witt 4 9902
E & R 2 6466

MENASHA—206 Madison Roomy 1½ story 3 bedrooms—room for 4th 2 car garage Low taxes, deep lot $9 750 E & R 2 6466 or Kern 3-5323

# REAL ESTATE—SALE

## TWIN CITY HOUSES 68

### FOR SALE BY OWNER
3 bedroom ranch, 3 years old Rec room, low taxes, easy terms 1695 Plank Rd Menasha $16 900 Ph PA 5-4086

### Hazel St., Neenah
2 bedroom home in 1st class condition Aluminum siding, well shrubbed 1½ car garage, cement drive Full basement, oil heat Price is right!
E. J. McMurchie
REALTOR
223 Spruce St, Neenah
Phone 2 7221
No house numbers given over phone

### Kids Under Your Feet?
Room to roam both inside and out This 4 bedroom home is located on ½ acre Low tax Town of Menasha lot There's a full basement and 2 car garage too If the children get under your feet move out to a garden of your own — put their excess energies to work Room for a horse too $1300 Down
JESSUP REALTY
REALTORS
860 Commercial St South Neenah
Phone PA 2 2825
Anamaye Johnson PA 2 7224
Betty Brockman PA 5 4705
Wm Brown PA 2 2469
Gene Jessup PA 2 5825

Member U R E B

### ST. GABRIEL'S
Like new 3 bedroom ranch Large family kitchen carpeted living room bath with vanity Full poured basement 135 X 135 lot Only $14 900
TARGET REALTY
BROKER PA 2 8659

Member U R E B

### $900
down payment and move right into this almost new 3 bedroom ranch with attached garage Located in South Neenah Payments are only $102 which includes principal interest taxes and insurance No closing costs See this today
FREDRICK-TANGUAY
REALTORS
208 W Wisconsin Ave Neenah
Phone PA 5-4513
Deal with a FULL TIME Realtor
Eves Far Tanguay 2 6756
Norm Fredrick 2 5 32

MENASHA basement SOLD 1½ bath $300 down R J MAY R 2 0727
Dick Hester PA 2 0270

### MUST SELL!
314 Quarry Lane Neenah 3 bedroom ranch 3 years old Well constructed in A1 condition 1½ car garage Lot [illegible] X 120 Call Perry Thiesen owner PA 2 5701 or E J McMurchie Realtor

### Near Menasha Schools
1 story expandable Large kitchen — bath 2 large bedrooms on first floor—possible 2 bedrooms and bath upstairs Gas heat
Rancher with attached 2 car garage Large living room—dining area—kitchen with built ins—3 bedrooms and bath Gas heat—fully insulated — poured wall basement—cement drive
BAUHS REALTY
Phone PArkway 2-0732

NEAR SPRINGROAD SCHOOL — Glenview Park Cozy 3 bed room ranch 2 car garage one-third acre $450 down $95 month E & R 2 6466 or Witt 4 9902

### NEAT AND CUTE!
10 year old 2 bedroom ranch Full basement and 1½ car garage Hoover School Area Reasonably priced
HERZFELDT
REALTY NEENAH
PA 2 1383
Les Herzfeldt 2 1383
Bill Rankin 2 9017
Joyce Herzfeldt 2 1383

NEENAH— 4 bedrooms finished basement screened porch Near public and parochial grade schools Junior and Senior High School Call PA 2 2623
NEENAH 312 Division St corner lot excellent location — 3 bed room older home Very reasonable Call PA 2 6733
NEENAH CLYBOURN ST 206 — Neat 2 bedroom bungalow Close to shopping $9 000 E & R 2 6466 or Jacob 2-0214
NEENAH JANE COURT 214—Almost new 3 bedroom ranch basement $14 800 E & R 2 6466 Charron 2-0651
NEENAH 201 S Lake Buy a lot zoned for duplex—get a house free $3 650 E & R 2 6466 or Charron 2 0651
NEENAH Apartment building now being completed near golf course Will return 10 per cent $41 000 Owner occupant as little as $6700 down E & R Construction Co, 2-6466

### New Brick Ranch Duplex
3 bedroom owner unit with fireplace 2 bedroom rental unit Menasha PA 5-1826

### OWNER SELLING
Save $475 4 bedroom older home Gas heat attached garage aluminum windows and doors 2 porches Must sell! Worth $9500 Come see and make offer! 218 Second St Menasha

PALISADES — 124 Gregor Court 3½ yr old 3 bedroom ranch 1½ baths built ins low taxes E & R 2 6466 or Kern 3 5323

SOUTHEAST NEENAH—A GOOD BUY—New 3 bedrooms 1½ baths family room attached garage $19 900
Call Bob Lueck at
MC CLONE CONSTRUCTION & SUPPLY
4-4574 Days 4-1004 Eves

# REAL ESTATE—SALE

## TWIN CITY HOUSES 68

### OWNERS TRANSFERRED
STERLING ST $16,400
Spacious 3 bedroom ranch living room dining room L family room Garage Lot 70 X 184
MAPLE ST $[illegible]
Less than 5 years old 3 bed room Oak ranch Kitchen with built ins and large eating area Lot 65 X 120
BETTY AVE $15 300
Ranch home 3 bedrooms carpeted living room kitchen with eating area Garage with out side tool shed Lot 60 X 120
ZEMLOCK AVE $13 500
1½ st SOLD 3 bedrooms carpe arpeted) large (bedro oom attached garage Lot 60 X 120
LOUIS H
HAASE AGENCY
211 N Commercial Neenah
REALTORS — PA 2 7381
Bob Hanley 2-0437
Tony Winters 2-0066
Fred Whitpan 2 5356
Louis H Haase 2-09 8

### Quality Inside and Out
610M Just listed Immaculate 3 bedroom Carpeted living room Attached garage
TOWN & COUNTRY
REALTORS 2 2821 5 4545

### Shade Trees Galore!
398N 2 bedrooms plus den plus basement Owner leaving city
TOWN & COUNTRY
REALTORS 2 2821 5 4545

TEMBELIS REALTY
115 E Wis Neenah 2-0039

TOWN OF MENASHA—3 bedroom Permastone ranch 12 years old exceptionally large living room with dining el big kitchen—den and utility room Newly decorated including carpeting Immediate occupancy Call PA 2 0092
TOWN OF MENASHA—2 bedroom home 1 year old expandable Large lot Low down payment Ph RE 4 1213

TRI CITY REAL ESTATE
Call 2 3150 or
E W Zimmerman Salesman
Phone PA 2 6123

## LOTS FOR SALE 69

ALICIA PARK AREA — Choice wooded river lot 61 x360 TED MODER REALTY Ph 3 1130
APPLETON west Hi y and wooded lots KELLER DEVELOPMENT CORP 2 2848 eves J J Keller 2 3215

### Buy Now - Build Later!
NEENAH
(4) Just west of Hwy 41 on Cecil St $2600 to $3200
(4) Baldwin St off Winneconne Ave $[illegible] up
(1) S Commercial - Business zoned 83 wide $[illegible]
(1) Oakcrest Manor $[illegible]
(1) W Shore Lake Winnebago Lo d c[illegible] available $5 [illegible]
(1) Lake Winnebago frontage Sand beach $[illegible]
(1) Edgewood Cambridge C[illegible] $4950
GLENAYRE PARK Neenah's choice residential area Some few lots left
TOWN OF MENASHA
PALISADES Fox River $7 [illegible]
APPLETON
E River Rd 22 frontage $15 [illegible]
VERSTEGEN REALTY
Courtesy in Realty Service
Phone PA 2-8185
George Kieler 2403

COUNTRY LOTS ([illegible] acres) 2 [illegible] no to Little Chute on blacktop road Phone ST 8 2809
COUNTRY LOTS Small down payment Land Contract N Casaloma D[illegible] RE 9 209[illegible]
ESTATE ACRES Subdivision in DARBOY 100 ft frontage R HOOYMAN CONSTRUCTION CO ST 8 [illegible] 9
FOUR LOTS SOUTHEAST SIDE —Close to church school pool high level bridge etc Ph 3 8 [illegible]
GREENFIELD S [illegible] E—2 LOTS 7[illegible] x 105 ft All improvements in Priced at $3600 Each Phone RE 3 332[illegible]
LOTS on and adjacent to Little Lake Butte des Morts Lake Crest Drive and Butte des Morts Drive Close to grade and high school All improvements in Best residential area in Menasha BADGER HIGHWAYS CO INC PArkway 2 6448
IMPROVED CITY LOT N E Appleton Quick Sale $3300 DALE REALTY RE [illegible] 6717

### LARGE LOTS—ALL SIZES
W Spencer St $1050 & up Ph [illegible]250

LOTS—Hillside View Subdivision in DARBOY Range in sizes KIRK & COSZ CONSTRUCTION CO Phone RE 3 5802
LOTS FOR SALE $1200 AND UP LEHRER REALTY PA 2 5020
LOTS—Over 100 Low down payment Call Prestige Builders Russ Young Broker 5-4564
MENASHA — corner lot zoned for business 90 X 150 Please call PA 2 3061
NEENAH West new subdivision — 100 x 150 lots Terms Ph PA 2 [illegible]297
NORTH GREENVILLE SUBDIVISION—½ acre lots as low as $500 Very best lots are $940 Walking distance to Catholic Church and school Sewer and water available Streets complete PL 7 5318

### RIVER RAVINE & FLAT LOTS
Priced from $1400
Phone RE 3 6870
LEON G FISCHER
GENERAL CONTRACTOR & BUILDER

### SIX LOTS
With buildings RE 4 3279

W Capitol Drive ½ acre lots $990 Law Realty 3-8777
WOODED LOTS — Valley Fair Town of Menasha 3-4979 J H DOERFLER Realtor

## BUSINESS PROPERTY 71

WISCONSIN AVE W—4 Business Lots 110 x240 House on Lot for business and garage RE 3 8565

## FARMS AND ACREAGE 72

FARMS FOR SALE Central Wis HOWARD H BESTUL Realtor, Iola Wisconsin

H. J. JENNERJOHN
Auctioneer and Realtor
Hortonville office SP 9 4548
Appleton Res PL 7 5520
Arlyn Schulz SP 9 6317
Charles Fischer RE 4-6182



# REAL ESTATE—SALE

## FARMS AND ACREAGE 72

FINE SELECTION OF FARMS R A Thiel, Broker Chilton, Wis Phone 34W
Seymour Farms & Businesses HAEFS REAL ESTATE Phone 165 Seymour
14 SALES IN LAST 90 DAYS!! 14 farms left to sell in all sizes, types and prices Call, stop or write A H STORMA Seymour Realty & Auction Man 744 N Main Seymour Wis. Ph 280 Phone answering serv
80 ACRE FARM—Of the late William McDaniel, located 6 miles N of Kaukauna RO 6-1244.
136 ACRES—With barn machine shed and small house ½ mile from high school, Catholic church & school, grocery stores and business This farm is located and laid-out for local platting for new homes ½ mile Southwest of Freedom on blacktop road Write or call 437-0571 Province Realty Inc. 1915 Gross Ave Green Bay Wis For local calls John Vanden Eng ST 8-3301
40 ACRES on BB north of 150 Tillable small creek running thru lower 20 $7400 E & R 2-6466 or Jacob 2-0214

## SHORE RESORT—SALE 73

LAKE LOTS AND COTTAGES JAMES P COUGHLIN Winneconne Ph JUniper 2-4420
LAKE WINNECONNE—North side Cottage for sale sleeps 5 Land leased for $55 per yr Neil Rogers RE 3 8241
LAKE WINNEBAGO North shore Fire Lane 14—2 bedroom 7 year old home Full basement 2 car garage 88 lake frontage Drapes carpet and range included Only $14 900 Call Sherwood 989 1591

### LAKE WINNECONNE
3 bedroom cottage fully insulated electric kitchen bath stone fireplace 90 lake frontage boat House excellent fishing $13 500 PA 2 9598

NEAR SHAWANO LAKE 2 bed room completely furnished cottage $2 000 RE 4 2109
PICKEREL LAKE AREA — furnished cottage 100 frontage wooded lot good swimming boating Hunting and fishing $4 650 Call PA 2 8959
SAWYER LAKE — Langlade County Year round cottage Phone RE 3 9440

## REAL ESTATE WANTED 74

FARMS and HOMES WANTED BEYER REAL ESTATE Phone RE 4-0271
IN KIMBERLY — Near Catholic school Modern 3 bedroom ranch or 1½ story Under $19 000 HONKAMP REALTY Ph 9 1278
Member UREB FOR THAT PERSONAL ATTENTION—LIST WITH DON HOYMAN REALTY Phone PA 2-0779
WE BUY FARMS OUTRIGHT Manawa Wis Ph 596 2521 MANAWA SALES CO

# FARMERS' MARKET

## LIVESTOCK 75

BRED G[illegible]TS — 3 reg Landrace due in 3 weeks Samb Bros Hortonville Wis Phone SP 9 6227
BULLS Holstein—Sires dam 1043 lb fat 4 1% fat me over 200 000 lb milk [illegible] MOSSHOLDER'S

### HOLSTEIN HEIFER CALVES
1 wk Sherwood 989 1[illegible]82

HOLSTEIN HEIFERS FOR SALE Due to Freshen Soon Phone ST [illegible]

## LIVESTOCK WANTED 75A

COWS WANTED — Springers Bred heifers also open heifers all ages For out of state shipment Get our prices before you sell Gerald Geenen ST 8 3242 or RE 4 3501
CRIPPLED COWS AND HORSES WANTED — For mink and dog food Highest price paid Clem Romenesko RE 4 9792

### TOP PRICES PAID FOR COWS
SPRINGERS ALSO SPRINGING HEIFERS and bred heifers and open heifers any size For out of state shipment GONNERING BROTHERS Don & Gene Ph ST 8 3332 or RE 3 6790

## HORSES & ACCESS 76

### QUARTER HORSE MARE
6 yr old Beautiful sorrel with white blaze Due to foal April [illegible] Bred to full Arab Earl Cottrell Rt 1 Iola

RIDING HORSES — (2) New and Used Saddles Phone RE 3 42[illegible]

# FARMERS' MARKET

## FARM LOANS 78

MONEY — To loan on improved FARM PROPERTY WM. J KONRAD, Insurance Agcy. 123 S. Appleton

## POULTRY—SUPPLIES 80

LIVE POULTRY Wanted to buy Custom Poultry dressing Friday only Karl H Peters, Rt 2, Shiocton Ph New London 1334.

## FARM EQUIP.—NEEDS 81

HYDRAULIC HOISTS Will fit platforms or pickups. PAUL S REPAIR, Wrightstown
MANURE SPREADERS — Used. P T O and Ground Driven Also several reconditioned Tractors VAN ZEELAND IMPLEMENT Old Hwy 41 Kaukauna RO 6-4747
NEW FARM IMPLEMENT TIRES 650-16 6 Ply $14 (Tax Inc.) Also Used 700-16 6 Ply SCHMIDT OIL CO Ph 4-0400

## FARM—DAIRY PROD 82

### ALFALFA HAY $20 per ton
Ernest Paltzer 4027 N Meade St.

BALED ALFALFA Hay and Straw for Sale Phone SP 9-6265
BALED HAY FOR SALE First and Second Crop Phone RE 3 7291

### STRAW FOR SALE
Devine Farms 1 mile E of Mackville

## AUCTION SERVICE 85

FRANK VAN VEGHEL & SON Auctioneer Realtor DePere Wis Ph ED son 6-4660
GEORGE NUSKE Real Estate Shawano LA 6-2816 Clintonville VA 3 2113
JIM NOLAN REAL ESTATE BROKER Marion Wis Ph 4761
LEO SULLIVAN—Auctions Realty Reedsville 5-6201 Will buy your personal property

### Coming Auctions

APRIL 15 12 30 p m — Farm and Personal Property on the Herbert Helm Farm loc 2 mi E of Winneconne on Hwy 116 8 mi NW of Oshkosh on Hwy 110 to Hwy 116 Sale Conducted by Don Lloyd
APRIL 16 10 30 a m — Personal Property of Max Bohrendt loc on the Village limit of Pulaski Wis on Hwy 160 Cols Walter Hesse & Leonard Yoap, Auctioneers
APRIL 16 12 NOON—Farm and personal property of Orville Roehl loc 11 mi SW of Clintonville Follow N to Fitzgerald store then North on County Trunk T first road W Sale conducted by Manawa Sales Co
APRIL 16 1 00 P M—Auction Sale Farm Machinery of Miles Propst loc 1 mi W of Readfield on Hwy 10 to Kamp Rd then 1½ mi S Sale Conducted by Long Wieckert & Karel
APRIL 16 1 0 P M — Personal property on the Herbert Nie and farm loc 2 mi N of Black Creek on Hwy 47 to first town rd to east first farm on right on town road Sale conducted by Don Radtke Realtor
APRIL 17 12 30 p m — Personal Property on the farm of Len Timm loc 2 mi E of Hortonville on Hwy 45 to Broadway Rd then left on Broadway Rd then 1 mi Sale Conducted by Long Wieckert & Karel
APRIL 18 10 30 a m — Complete Dairy Herd on the farm of Norman H Maass loc 2 mi S of the city of Seymour on County Trk C Sale Conducted by Van Veghel & Son
APRIL 18 10 30 a m — Personal Property on the former Clarence Christianson Farm loc 7 mi W of Neenah on County Trk T Sale Conducted by Don Lloyd
APRIL 18 12 30 p m — Personal Property on the farm of Oscar Heckel loc 1 mi E of Appleton on Calumet St the street 1 block south of St Elizabeth Hospital then E to farm Sale Conducted by Long Wieckert & Karel
APRIL 20 1 P M Farm and personal property of Ed Reffke loc. at 35 C W Capitol Dr Sale conducted by Peter G Wendt Real Estate
APRIL 2[illegible] 9 30 a m Complete Dispersal of Woodworking Shop and Planing Mill of Joseph Kon[illegible] loc at 2600 W Wisconsin Ave Appleton Conducted by Long Wieckert & Karel

AD TO ACTION—Phone 3 441[illegible]

# AUCTION SALE

## TUESDAY, APRIL 16, 12:00 Sharp!

FARM AND PERSONAL PROPERTY OF

## ORVILLE ROEHL

Located 11 miles Southwest of Clintonville 14 miles Northwest of New London, 7 miles West of Sugarbush Follow N to Fitzgerald's Store, then North on County Trunk T first road west or 7 miles Northeast of Manawa

43 HEAD OF HIGH GRADE HOLSTEIN CATTLE 27 cows recently fresh balance bred back to freshen in early Fall and Winter 3 Holstein bred heifers 4 Holstein heifers 6 months old 2 Angus heifers 4 months old 2 Holstein heifers 16 months old 1 Angus steer 700 lbs 1 Holstein heifer calf 2 open Angus heifers 1 Holstein heifer open This is a good herd of dairy cattle, show plenty of good production

REAL ESTATE 120 acre farm with 100 acres under cultivation 16 acres of woods, 5 acres of pasture and fountain water This is good black loam soil with clay bottom, well drained This is an outstanding dairy farm

BUILDINGS 2 apartment brick home modern 40x80 basement barn with 29 steel stalls and stanchions and 3 box stalls and barn cleaner 2 large silos modern milkhouse, machine sheds, corn crib hog house, chicken coop and several other small buildings

PIGS 12 Brood sows 3 due in May exact breeding dates can be given 1 York Boar pig 300 lbs

CHICKENS 150 laying hens 2 sets of steel nests and poultry equipment

FEED 14 ft of silage some baled hay and baled straw, chopped hay and chopped straw 12 ton of ear corn, 100 bu oats

MACHINERY DC 4 Case tractor with live power and Eagle hydraulic hitch also wide front end standard Model D Case tractor, Ford Ferguson tractor with pulley, blade and mower Allis Chalmers Model C tractor with cultivator and corn planter, John Deere chopper with hay and corn heads Allis Chalmers blower Gehl green chopper, Minneapolis Moline combine Minneapolis Moline spreader Dearborn mower with 3 point hookup tractor plow with 2—14 inch bottoms, 4 bar Case side delivery rake, 3 bottom tractor plow on rubber smoothing drag rubber tired wagon and feed rack rubber tired wagon and chopper rack unloading device silage cart, platform scale extension ladder, tandem disc, cultipacker steel wheel wagon John Deere quackgrass digger, weed hog, set of sleighs hog feeder several milk cans, milk cooler, 2 set of tractor chains 2 hog feeders and fountain electric fencer, hot water heater manure loader for Ford tractor drags pile of silo staves, some lumber, Allis Chalmers forage blower set of extension ladders Come early—lots of small tools

SPECIAL ITEMS Barn O Matic double Auger silo unloader, 1948 ½ ton Ford truck

SHEEP 5 Ewes 1 purebred Buck 7 lambs

Some household goods including 12 cu ft deepfreeze and some other items

USUAL AUCTION TERMS

## MANAWA SALES COMPANY

CLERKS AND REAL ESTATE BROKERS, MANAWA, WIS
PHONE 596 2521
Rep By Chas Hoffman, Alvin Ferg and Gib Wandtke
AUCTIONEERS
Chan Walker, Manawa, Wis and Ted G. Cota, Gillette, Wis.

NEWSPAPERARCHIVE®
NEWSPAPERARCHIVE®

# Report New Threat in Canned Kosher Tuna

## Defective Containers Sent to Chicago, Detroit, Cleveland and Pittsburgh

BY LARRY OSIUS

Grocers and housewives have been alerted to a new botulism threat, this time in canned tuna prepared for the Jewish Passover season already under way.

The Food and Drug Administration in Washington announced Friday that some defective cans of tuna gave indications of being contaminated by the deadly clostridium botulinum type E.

The cans in question were shipped to six metropolitan areas within the past two months, FDA officials said. They bear the stamped serial numbers WY2 and WY3 and the labels read, in part, "Dagim—white tuna—kosher for Passover—net wt. 7 oz."

The areas are New York, Detroit, Chicago, Cleveland, Pittsburgh, and Augusta, Ga.

**No Large Amount**

A spokesman for the FDA said "We don't think a large amount has been sold." He said the shipper had notified all recipients last week of the possibility that the canned tuna was contaminated.

The spokesman said about 10 defective cans had been tested and most showed indications of botulinum. All, he said, were found in the metropolitan New York area.

The FDA said the tuna—kosher to meet Jewish dietary restrictions and doubly supervised for the Jewish Passover season to ensure that no leavened bread is contained it it—was packed by the Washington Packing Corp. of San Francisco.

That firm, shut down since March 22, also packed tuna which apparently led to the deaths from botulism of two Detroit women last month. They had obtained their tuna from an A&P store in Detroit. The FDA said tests showed type E botulinum in the unused portion of the tuna fish.

**Removed Cans**

A&P removed all of the suspected shipment from its shelves and subsequent checks showed no other contaminated cans. However, a can packed by Washington Packing and shipped to a California firm also was found to have type E botulinum.

The FDA said the earlier A&P shipment and the Passover tuna now in question were the only interstate shipments it knows of from the Washington Packing Corp.

In California, state health officials Friday ordered removal from grocery shelves of all tuna — kosher or non-kosher — packed by the firm since it opened last December.

**Coldwaters**

Type E botulinum is a poison. Usually associated with fish taken from cold waters, the bacteria can become toxic if not cooked under specified temperatures and pressures. Last month the California health department said the tuna in the lot shipped to A&P stores was cooked longer and at higher temperatures required.

FDA officials said the tuna in question had been sent to Dagim Tahorim, a Brooklyn, N.Y., kosher foods supply house, which labeled it and distributed it to the six metropolitan areas.

New York, with a large Jewish population, was the scene of a widespread search of grocery shelves by city health inspectors. They also removed 2,500 cans of tuna with the WY3 code from the Dagim Tahorim warehouse in Brooklyn.

# Appleton Firm Low Bidder on Brillion Job

## Offers to Build Horn Park Band Shell for $8,177

BRILLION—The Appleton contracting firm of Theodore Utschig and Son, was apparent low bidder for construction of a band shell and shelter at Horn Park when sealed offers were opened by the common council.

The Utschig firm offered to do the job for $8,177. Other bids were entered from John Perpich, Appleton, $8,499, and St. Aubin Construction, Little Chute, $9,995. The bids were sent to the park commission for tabulation and recommendation.

Low bidders for a pump and electric work at the community cemetery were Paul Engel, Brillion, $442 for the pump, Lemke Electric, Reedsville, $130 for the work. The bids were accepted.

A resolution designating the Calumet County Bank here as the official depository for all public monies for the city was approved.

**Other Action**

The resignation of Mrs. Arthur Kielgas from the Library Board was accepted.

In other action the council:

Voted to join with other county municipalities in publishing weed notices in county newspapers for two publications.

Agreed to give the Brennan Construction Co., an extension to May 1 for completion of the 8-inch water main in the southwest section of Clark's Addition.

Supervised the breaking of a tie vote for justice of the peace between Adolph Nelson and Willis Scharf by drawing lots. Scharf was declared the winner.

Declared Donald Sommers as the elected official to fill the unexpired term of Third Ward Alderman Harold Wolf.

# Boys Brigade to Resume Regular Class Schedule

NEENAH — The Boys Brigade classes next week will resume regular scheduling after a week's vacation because of Holy Weeek, according to Jack Casper, Brigade coordinator.

Monday evening the sixth grade boys will view a movie titled "The Living Earth," sponsored by the Wisconsin Conservation Department. The movie is part of the grade's unit study on camping and nature study.

Tuesday evening the ninth grade boys will view movies on water and boating safety, sponsored by the Coast Guard.

The tenth grade Tuesday will hear a talk by Bud Mann, of Marathon, a division of American Can Co., on communications.

Wednesday evening the eight grade boys will discuss state parks, viewing a movie on that subject. They will also make plans for their spring trip to Devil's Lake State Park, May 24 through May 26.

Thursday the seventh grade boys will also discuss water safety, and will see two movies. One is titled "Outboard Outing," and the other titled "Paddle a Safe Canoe".

# Chemical Meeting Set At St. Norbert College

DEPERE — The northeast Wisconsin section of the American Chemical Society will meet at 8 p.m. Tuesday in the Memorial Union Lounge at St. Norbert College.

Dr. Ben Chu, a St. Norbert alumnus now on the staff of Kansas University will speak on "Application of Light Scattering to the Study of Molecular Interactions."

The group will present a $50 check to Daniel Grosse, St. Norbert's outstanding chemistry graduate of 1963. Grosse recently was named winner of a National Defense Education Act Fellowship for graduate study.

# Sparks From Foundry Start Grass Fire

KAUKAUNA — Firemen were called at 5:15 p.m. Thursday to property owned by Roloff Manufacturing, Gertrude Street, when sparks from the foundry stack ignited grass which spread to a tree in the area.

No other damage was reported.

RENT A PIANO
Heid Music Co.

Roland Sipiorski, at left, governor of the Clintonville Moose Lodge, receives the attendance trophy at the district meeting in Appleton. From left are Sipiorski, Lloyd Handschke, Clintonville, district vice president, and Edward Koleske, new governor of the Appleton lodge. (Post-Crescent Photo)

# St. Norbert Head to Speak At Chilton Event

## High School Students To be Honored for Academic Records

CHILTON — The Rev. D. M. Burke, St. Norbert College president, will be featured speaker at the second annual Chilton scholastic recognition banquet, according to Robert Lutz, chairman.

With a committment from the main speaker, Lutz was able to set a definite date for the event which set a state precedent when it was inaugurated a year ago. The banquet, sponsored by the Chilton Chamber of Commerce, will be held May 22 in the social hall at St. Martin Lutheran Church.

The banquet is the scholastic counterpart of the traditional athletic awards banquets. A year ago Chilton Chamber of Commerce members, led by Lutz, decided that the stars of the classroom were as deserving of recognition as the sports stars and decided to do something about it. The banquet is the outgrowth of the decision.

Prospects for the event this year seem even better than the successful 1962 inaugural. As a result of incorporating existing scholarships and recruiting new grant backers, a total of 12 scholarships were presented to deserving Chilton High School seniors at the 1962 banquet. Lutz expects to easily match and possibly exceed that total this year.

In addition to the scholarship awards, the 10 students top ranked scholastically in their respective high school classes — freshman, sophomore, junior and senior — will be guests of the chamber at the banquet.

# Sale to Highlight 1963 Winneconne Spring Festival

WINNECONNE — A village-wide sale has been arranged to highlight the annual spring festival scheduled here May 24 through 26.

Members of the village chamber of commerce, following a meeting this week, announced that further plans for the festival will be revealed later.

Norbert O'Connor and Phillip Markert have been named co-chairmen for the festival.

Chamber members also heard a report from Clarence Wentzel and John Nierman on the "All Wisconsin" vacation show recently held in Chicago.

C. O. Rogers announced the boat race contract with Badger Outboard complete and paid. The race will be held July 27 and 28.

# 3 Cars Damaged In Traffic Accident

NEENAH — An undetermined amount of damage was caused to three cars shortly before 4:30 p.m. Friday in a line of traffic accident on West Wisconsin Avenue in Neenah.

There were no injuries.

The collision apparently occurred when a car driven by Mrs. Florence Mae Erb, 127 Mayer St., Neenah, collided with the rear end of a car driven by Robert Eaton, 691 W. Fourth Ave., Oshkosh. The Eaton vehicle was pushed into the rear of a car driven by Norbert A. Buhl, 43, 216 Frederick St., Menasha.

# Christian PTA Officers Named

KAUKAUNA — Calvin Spice was named president and Mrs. Floyd Hartzheim, vice president, of the Christian Parent-Teacher Association of Trinity Lutheran School recently.

Other officers are Mrs. Gilbert Arps, secretary, and Mrs. Harold Steinway. Eighth graders under the direction of Fred Mueller, principal, presented the play, "Quiz Biz."

Members of the cast were Mark Rhinerson, William Mathis, Terry Kobin, Mary Cotter, Ruth Kruse, Ronald Borree, Linda Paschen, Linda Fritz, Carl Keinonen, Grace Jansen, Jerilynn Thiele and Kay Grebe. Refreshments were served by mothers of kindergarten students under the direction of Mrs. Robert Revoir.

# Key Club Officers

Mark Dresang has been elected president of the Xavier high School Key Club for next year. Other new officers are Peter Van Groll, vice president, and Floyd Slayton, treasurer. The secretary will be appointed by the newly elected president. Brother J. Vincent is faculty moderator of the club.

# Chilton Rites Set for Sub Victim

CHILTON — Ebenezer United Church of Christ will be the scene of a special memorial service to be held at 8 p.m., Monday, for Patrick Carmody, SK-2, who was one of six Wisconsin men officially declared lost on the submarine Thresher.

The Rev. Quentin Moeschberger announced the special service late Friday, after completing arrangements with Carmody's aunt, Mrs. Mae Stumpenhorst, 233 N. State St., Chilton, and Ed Carmody, his father, who lives in Toledo, Ohio. The young sailor made his home with Mrs. Stumpenhorst from the time he was four years old until he entered naval service. She also served as his legal guardian.

Chilton veterans' organizations will participate in the candlelight service which will be conducted in accordance with naval tradition.

This is believed to be the first time that a memorial service of this kind has been conducted in Northeastern Wisconsin during peace time.

Completion of the Water Safety course sponsored by the Menasha Red Cross chapter was marked by presentation of graduation certificates at the Menasha High School pool Friday night. Above, Robert Edwards, Red Cross first aid and water safety representative for Wisconsin and upper Michigan, presents a certificate to Jill Walker. Other class members are in the background. (Post-Crescent Photo)

ANSWERS to "Are You Inventive?"

*Reading from left to right in each row—*

A. 1-2 or 2-6, 5, 2-4-6, 4-6, 1, 2-6-7 or 2-4-5-6
B. 4, 3, 2-6, 1-2-4-5, 2-4-5-6 or 1-2-4-5, 3-4-5
C. 4-6, 2-3-5-6 or 2-4-6-7, 4-5-6, 2-5-6-7, 1-4-5
D. 1-5, 2-6-7 or 2-4-5-6, 3-5-6, 3-5, 1-2-4
E. 1-2-5-6, 2-4-6, 1-3-5, 1-2-4-5-6, 4-5
F. 4-6, 4-6, 1-3-5, 1-2-4-5-6-7, 1-2-3-4-5-7

*Give yourself 3 points for each correct answer.*

Dr. James W. Laird
128 North Durkee Street
Appleton, Wisconsin
announces that
Dr. Maurice J. Reuter, Jr.
is no longer associated with him in the practice of medicine.
Dated: April 6th, 1963

First Congregational Church
(Corner Lawrence and Oneida Streets)
Appleton, Wis.
EASTER SUNDAY SERVICES
8:15—Easter Communion Service
9:30—Morning Worship
Music, Lyric and Pilgrim Choirs
11 A.M.—Morning Worship
*Music:*
Sanctuary Choir, Davie Juers, tenor, and Lester Schmidt, bass, soloists.
*Sermons:*
The Rev. Edward C. Dahl "What is Christianity?"
No Church School for Primary through Senior High

# Appleton Churches Plan Easter Rites

CONTINUED FROM PAGE 1

sing "Jesus Christ Is Risen Today," and the junior choir with Amber Nyman directing will sing "Angels, Roll the Rock Away." The Easter day Sunday school will meet at 9:15 a.m., with the lesson theme being "Jesus Lives." The men of the Brotherhood will serve the annual Easter breakfast, beginning at 7:15 a.m. in the fellowship hall of the church with Melvin Jensen, the president, in charge.

Faith Lutheran Church will have its traditional sunrise service from 6:30 to 7 a.m. on Easter morning. The sermon theme will be "Easter—Idle Tale or Eternal Truth." The Rev. H. E. Simon, pastor, will preach on "God's Own Proof Positive" at the Easter festival services at 8 and 10:30 a.m.

**Easter services at Bethany Evangelical Lutheran Church will be at 6 and 9:30 a.m., with Bible school at 8 a.m. The senior choir, directed by Ivan Spangenberg, will sing the anthem "Today Did Christ Arise." The Rev. Lyle Koenig is pastor.**

The Easter Vigil service will be celebrated in Appleton Catholic churches this evening. The service includes the blessing of the new fire and the blessing of the Easter candle, both symbolizing the risen Christ; the Easter procession and Paschal hymn, the litanies and blessing of the baptismal water, the renewal of baptismal vows by the people, and the Easter Vigil mass and communion.

**Vigil Rites**

St. Therese Catholic Church will celebrate the Easter Vigil at 7:30 p.m. today. Easter masses will be at 5:30, 7:15, 8:15 (high mass), 9:30 and 10:45 a.m., 12 noon and 5 p.m. The Rev. Edward A. Wagner is pastor.

The Easter Vigil at St. Pius X Catholic Church will be at 7:30 p. m. today. On Easter Sunday, the solemn high mass will be at directed by John Skidmore, will be at 6, 7:30, 10:15 and 11:30 a. m. The St. Pius X boys' choir, directed by John Skidmore, will sing at the solemn services. The Rev. Richard Keller is pastor.

St. Mary Catholic Church will celebrate the Easter Vigil at 8 p. m. today. Masses on Easter Sunday will be at 6, 7:30, 9 and 10:30 a. m., 12 noon and 5 p. m. The 10:30 a. m. service will be a solemn high mass. The Rt. Rev. Msgr. A. M. Grill is pastor.

**The Easter Vigil will be celebrated at 8 p.m. today at St. Joseph Catholic Church. Easter masses will be at 5:30, 6:45, 8, 9:15, 10:45 and 11 a. m. and 12 noon. (The 11 a. m. mass is in the school gymnasium.) The 9:15 a. m. service will be a solemn high mass. The Rev. Nathaniel Sonntag, O. F. M. Cap., is pastor.**

St. Bernadette Catholic Church will celebrate the Easter Vigil at 6:30 p. m. today. Masses on Easter Sunday will be at 7, 8:15, 9:30 and 10:45 a. m. and 12 noon. The 8:15 and 9:15 a. m. masses will be high masses. The Rev. W. C. McKinnon is pastor.

**Summer Schedule**

The Easter Vigil will be celebrated at Sacred Heart Catholic Church at 7:30 p. m. today. The new summer schedule of masses will go into effect on Easter Sunday, with masses at 5, 7, 8:15, 9:30 (solemn High Mass) and 11 a. m. and 12:15 p. m. The Rt. Rev. Msgr. Emil J. Schmit is pastor.

Easter services at All Saints Episcopal Church will include choral eucharist and a sermon at 7, 9:15 and 11:15 a. m. The senior choir will sing at the 7 and 11:15 a. m. services, and the junior choir at the 9:15 a. m. service. The Rev. Carl E. Wilke, S. T. M., is rector.

An Easter Episcopal eucharist services will be televised at 11 a. m. Easter Sunday over Channel 5, WFRV-TV, the Rt. Rev. William H. Brady, Bishop of Fond du Lac, has announced. A special feature of the hour-long service will be the participation of a choir composed of clergy of Episcopal churches in the area. Bishop Brady will be the celebrant for the service.

**Easter services at the First Congregational United Church of Christ will include the Easter communion service at 8:15 a. m. and services with special Easter music at 9:30 and 11 a.m. There will be no church school on Easter Sunday. The Rev. Edward C. Dahl is pastor.**

The Rev. Ernest Moen, Sunday school and youth director of the Wisconsin and Northern Michigan District of the Assemblies of God, will be the guest speaker at the First Assembly of God Church at services at 10:45 a. m. and 7:45 p. m. on Easter Sunday. Sunday school will be at 9:30 a. m. The Rev. V. N. Hillestad is pastor.

A union youth service will be conducted at 6:30 a. m. on Easter Sunday at Memorial Presbyterian Church, with members of the Appleton Christian Youth Council taking part. The Rev. Gordon Sorensen, associate pastor at the First Methodist Church, will be the guest speaker. A breakfast will follow the service.

Easter services at Memorial Presbyterian will be at 9:30 and 11 a. m. The Rev. Clifford J. Pierson, pastor, will preach on "The Resurrection Faith."

**Matin Service**

Easter services at St. James Methodist Church will include a morning matin service at 8 a. m. led by members of the Methodist Youth Fellowship. Jerry Bishop and Jackie Krug will be speakers. A breakfast will be served to the congregation following the matin service. At the 10:30 a. m. Easter service, the Rev. James Vahey, pastor, will preach on "The Day That the Reigns Came Down."

Easter services at the First Baptist Church will include a 6:30 a. m. sunrise service, a special Sunday School program at 9:15 a. m., and the regular worship service at 10:30 a. m. The Rev. Harold P. Humbert is pastor.

St. John United Church of Christ will have a 6 a. m. Easter sunrise service, with a breakfast at 7 a. m., Sunday school at 9 a. m. and an Easter service with communion at 10:15 a. m. The Rev. John Seidler is pastor.

Easter services at the Wesleyan Methodist Church will include Sunday school at 9:45 a. m., morning worship at 10:45 a. m. and an evening family service at 7 p. m. The Rev. Charles Madchar is pastor.

**Emmanuel Evangelical United Brethren Church will have Easter morning worship at 8:30 and 10:45 a. m., and church school at 9:35 a. m. with Bible lessons based on the Easter story. The Rev. Frank Danner, pastor, will preach on "The Final Assurance" at the Easter worship services.**

Easter worship services with special music by the senior choir will be at 9:15 and 10:45 a. m. at the First Methodist Church. The Rev. Marvin A. Schilling is pastor.

The choir of the Christian and Missionary Alliance Church will sing three anthems at the Easter service at 10:45 a. m., and David Foxgrover will sing a baritone solo, "I Know My Redeemer Liveth." The Rev. Clark Gardner is pastor.

The Church of Christ will have Bible study at 9:30 a. m. and a worship service at 10:30 a. m. on Easter Sunday. The Rev. Cecil Glen Robison Jr. is pastor.

**Bible Hour**

The Appleton Bible Chapel will have Sunday school at 9:45 a. m., family Bible hour at 11 a. m. and the Lord's Supper at 7 p. m. on Easter Sunday. The Rev. Robert W. Harper is pastor.

The Church of the Nazarene will have Easter services at 10:30 a. m. The Rev. I. A. Lake is pastor.

The First Church of Christ Scientist will have Easter services and Sunday school at 10:30 a. m.

The Church of Jesus Christ of the Latter-Day Saints will have an Easter service at 10 a. m.

Easter services at the Church of the Open Bible will be at 10:45 a. m. and 7:30 p. m. The Rev. Arthur T. Gregg is pastor.

**The Salvation Army will have an Easter breakfast at 7 a. m., a sunrise service at 9 a. m., a church service at 11 a. m., a young people's service at 6 p. m., an open air service at 6:45 p. m. and a holiness meeting at 7:30 p. m. on Easter Sunday.**

The Philadelphia Free Church, which meets at the YMCA, will have worship services at 11 a. m. and 7:30 p. m. on Easter Sunday, and Sunday school at 10 a. m. The Rev. R. C. Gehl is pastor.

The Fox River Baptist Church will have Sunday school at 9:45 a. m., morning worship at 11 a. m. and an evening service at 7 p. m. on Easter Sunday. The Rev. James Carmon is pastor.

Easter services at Valley Baptist Church will be at 10:45 a. m. and 7:30 p. m. The Rev. Byron Epps is pastor.

The Easter morning worship service at the International Church of the Foursquare Gospel will begin at 9 a. m. The Rev. William Olson is pastor. The second in his series of six lectures on "God's Plan for My Life" will be at 11 a. m. and 7:30 p. m.

Improved Hearing
For those who demand the finest MAICO
Inconspicuous, precision instruments, custom-fitted. Mr. Jerry will be at **Clintonville** — Associated Hearing Service Center, Monday, April 15, 1-2 P.M. Keller's Appliances, 143 S. Main St., Phone VAlley 3-3660.
2-5 P.M. Marson Hotel, Phone VAlley 3-3171.
**Waupaca** — Associated Hearing Service Center, Tues., April 16, 2-4 P.M., 199 S. Division St. Phone 881-W for Home Appointments.
CLARENCE JERRY CERTIFIED HEARING AID AUDIOLOGIST
Associated Hearing Service, Main Office, 407 Bellin Bldg. Green Bay, Wis.
For Information Service or Appointments at Any Time Call Appleton REgent 4-6461

*Plan to Come to . . . The*
LEFT GUARD FOR EASTER DINNER

Featuring the Traditional
BAKED HAM
And All the Special Easter Trimmings
"When the occasion is "something special" you make it even more so by starting the evening with dinner here. It's a subtle compliment to your lady's good taste, and your good judgment.
OPEN 4:00 P.M.
START DINNER SERVING 5:00 P.M.
146 Main St.
MENASHA

NewspaperARCHIVE®

# Ban Against Dam on Wolf River Picking Up Support Rapidly

## Petitions Pouring Into State Legislature; Hearing Wednesday

Post-Crescent Madison Bureau

MADISON—Pressure is mounting rapidly in support of legislation to protect the natural quality of the famed Wolf River in Langlade county by writing into law an absolute prohibition against the controversial proposal for the construction of a dam at Pearson

Petitions from the Wolf River Valley and other sections of the state, prompted by conservation and other organizations, are raining down upon the legislature which will hear formal arguments on the proposed impoundment at a hearing here Wednesday

**Conservation Support**

The conservation department has also gone to unusual lengths to rally public support against the dam In a formal press release during the weekend, Director Lester P Voigt of the agency appealed for public support of the prohibition bill He called the dam project "harmful exploitation" of the river "which is part of the recreational heritage of every citizen of Wisconsin and should not be tampered with indiscriminately"

The evolving fight about the Wolf River dam is an unusual one in the long history of controversy about the harnessing of Wisconsin streams for economic purposes

Existing state laws control the construction of such dams, and direct that the public service commission take into account public recreational and esthetic values in considering dam construction permits

**Unusual Step**

But the conservation department and its allies have fought the Wolf River impoundment plan unsuccessfully under present laws and thus have taken the unusual step of asking the legislature to enact a law covering and prohibiting the single project

The Pearson dam project has been fought over for the last five years The public service commission authorized a permit in 1958 over the objections of the conservation department which said the impoundment would damage the river for 21 miles downstream But the legality of the project and the PSC action were upheld in the circuit and state supreme courts leading to the last ditch appeal to the state legislature

# St. Norbert Head to Speak At Chilton Event

## High School Students To be Honored for Academic Records

CHILTON — The Rev D M Burke, St. Norbert College president will be featured speaker at the second annual Chilton scholastic recognition banquet according to Robert Lutz chairman

With a committment from the main speaker, Lutz was able to set a definite date for the event which set a state precedent when it was inaugurated a year ago The banquet, sponsored by the Chilton Chamber of Commerce will be held May 22 in the social hall at St Martin Lutheran Church

The banquet is the scholastic counterpart of the traditional athletic awards banquets A year ago Chilton Chamber of Commerce members, led by Lutz decided that the stars of the classroom were as deserving of recognition as the sports stars and decided to do something about it The banquet is the outgrowth of the decision

**Scholars Guests**

Prospects for the event this year seem even better than the successful 1962 inaugural As a result of incorporating existing scholarships and recruiting new grant backers a total of 12 scholarships were presented to deserving Chilton High School seniors at the 1962 banquet Lutz expects to easily match and possibly exceed that total this year

In addition to the scholarship awards, the 10 students top ranked scholastically in their respective high school classes — freshman, sophomore junior and senior — will be guests of the chamber at the banquet

## Disturbance at Farm Home Nets Driver $150 Fine

WAUPACA—Victor A Fox 54 301 Union St, Stevens Point, was fined $150 for disorderly conduct Friday morning before Municipal Justice George Whalen

Fox, who pleaded guilty was arrested about 1 a m Friday when he stopped at a farm on County Trunk B, two miles north west of Scandinavia

Undersheriff William Mork said Fox asked the farmer for a place to stay and wanted help to find his car which he claimed was lost When Fox was put into the squad car for a trip to the county jail he jumped out of the car When he was recaptured by Undersheriff Mork Fox was made to wear handcuffs for the remainder of the trip

Fox told Municipal Justice Whalen he made the disturbance because "I was nervous and excited and afraid I was going to be taken to jail"

Stevens Point police reported Fox was arrested four times for speeding three times for disorderly conduct once for resisting arrest and once for failure to comply with an order of a traffic patrolman from 1952 to Dec 20 1962

## Youth Denies Driving Offense

CHILTON — Richard W Lex 21 route 3, Hilbert, pleaded innocent of driving after revocation of his driver's license when he appeared Friday before Judge D H Sebora in Caumet County Court

Judge Sebora scheduled a trial for April 26 and set bond at $200 It was not posted immediately

Lex was arrested about 10 50 p m near Stockbridge by a Calumet County patrolman

## Church Women Set Clothing Sale Party

CHILTON — A Dutch Maid Clothing party will be sponsored by the Christian Women's Guild at the St Martin Lutheran Church social hall at 8 p m April 18

A variety of clothing for all age groups will be shown The sponsoring group also announced it has made a contribution to the Chilton American Field Service program.

# Chilton Rites Set for Sub Victim

CHILTON — Ebenezer United Church of Christ will be the scene of a special memorial service to be held at 8 p m, Monday, for Patrick Carmody, SK 2, who was one of six Wisconsin men officially declared lost on the submarine Thresher

The Rev. Quentin Moeschberger announced the special service late Friday, after completing arrangements with Carmody's aunt Mrs Mae Stumpenhorst, 233 N State St., Chilton, and Ed Carmody, his father, who lives in Toledo, Ohio The young sailor made his home with Mrs Stumpenhorst from the time he was four years old until he entered naval service She also served as his legal guardian.

Chilton veterans' organizations will participate in the candlelight service which will be conducted in accordance with naval tradition

This is believed to be the first time that a memorial service of this kind has been conducted in Northeastern Wisconsin during peace time

## Garage Burns Near Waupaca, Tractor Lost

WAUPACA — A small garage 1947 model tractor, tools and a chicken coop were destroyed by fire Thursday afternoon at the Alfred Brandt farm west of Waupaca on State 54

Waupaca firemen put out the fire preventing it from spreading to the nearby barn and another shed

Brandt said he was testing the spark plugs on the tractor when the tractor caught fire Kindled by the gasoline in the tractor the blaze spread to the garage The fire spread to the chicken coop before firemen arrived

Brandt said the fire would have spread to other buildings if there had been a wind

## 4 From Hilbert Get Trees Scholarships

HILBERT—Four Hilbert High School students have been selected to attend Trees For Tomorrow Conservation Camp at Eagle River April 17 20

Awarded the all expense Wisconsin Michigan Power Co scholarships were Doris Boehnlein Jean Gruoer Allen Schuh and Allen Probst

While at the conservation camp the youths will study renewable natural resources—trees soil wildlife and water Study will include both classroom and field trips

# State Group Against Dam On River

MADISON (AP)—The Wisconsin Conservation Department is supporting legislation that would prevent construction of a dam on the Wolf River in Langlade County

Conservation committees of the Assembly and Senate have called joint hearing for Wednesday to air anti dam legislation

Two bills will be considered One would specifically outlaw the dam, planned at Pearson The other would prevent a dam on the Wolf anywhere in Langlade County

Passage of a bill protecting the Wolf River would establish a legislative precedent that would help prevent future encroachment on other famous streams such as the Brule the Oconto and the Popple L P Voigt Conservation Department director said today

The county wants to dam the river and create a lake with 20 miles of shoreline property Sale of lots would increase the county s tax base The county received Public Service Commission approval to go ahead with the project Circuit and Supreme Court decisions supported PSC issuance of a permit to build the dam

## Shiocton Senior Wins A Rating In Forensic Meet

SHIOCTON — Barbara McCandless a senior at Shiocton High School, will represent the school in the state forensic meet at Madison April 27 She qualified for the event by winning an A rating in public address at the Oshkosh sectional meet

The other school entry in the Oshkosh meet Richard Matz received a B in interpretative reading

## Biology Teacher Wins Science Scholarship

CLINTONVILLE — Dallice Mills science teacher at the Clintonville Junior High School is the recipient of a National Science Foundation grant

He will attend Syracuse University for one academic year starting in Sept The grant will pay for his tuition books, living and traveling expenses

Mills will study for his master s degree in biological sciences He is a graduate of Stevens Point State College, married and lives at 43 11th St., Clintonville

## Car Kills Deer Near Readfield

WAUPACA — Damages to a car operated by Weber W Bartholomaus, 48 Milwaukee, were estimated at $200 about 2 p m Wednesday when it struck and killed a deer on U S 10, two miles east of Readfield, county police reported

Bartholomaus was driving west when the deer jumped into the path of the car, police said.

Roland Sipiorski, at left, governor of the Clintonville Moose Lodge, receives the attendance trophy at the district meeting in Appleton From left are Sipiorski, Lloyd Handschke, Clintonville, district vice president, and Edward Koleske, new governor of the Appleton lodge (Post-Crescent Photo)

'Sudsing' Down the River

# Detergent Problem Can be Solved Without Laws, Industry Men Say

Wisconsin apparently has become a battleground over the side effects of certain soaps and detergents and some of the activity centered on the Fox Cities area this week

Representatives of the suds industry visited Appleton and other parts of the state advising the citizenry not to get into a frenzy over foam

Soap and detergent manufacturers and their raw material suppliers throughout the country are opposed to proposed legislation on the state and national level to ban the so-called 'hard detergents

**Good News**

Two representatives of the industry interviewed by the Post-Crescent said within a few years hard detergents will be a thing of the past They will be replaced by soft detergents with accelerated and increased cleaning power they said

This good news for the housewife and those pushing the panic button on detergents comes from P J Weaver Cincinnati who is with the Procter and Gamble Co Technical Center and Warren Gerz New York a representative of the public relations division of Lever Brothers Co

There have been many misleading statements made to the public concerning detergents so the industry is sending teams to cities across the country to tell its side of the story and point out the facts Weaver commented

Some 3 000 detergents are sold in the United States and about 80 per cent belong in the class now under attack in the state legislature and the congress Pollution control bills would limit the sale of those detergents too tough to break down some of them probably the most popular brands among Fox Cities housewives

Most common of the hard detergent materials Weaver and Gerz explained is a chemical called alkylbenzene sulfonate or ABS A structural feature of its molecule called a branch side chain makes it particularly stable

**'Need Time'**

The industry has scientists and other technical experts who have been studying the question of finding a more reducable material for more than 10 years Considerable progress has been made as evidenced in the new products being developed Weaver said

The industry sees daylight ahead—a new detergent that will degrade completely—but we need time" Weaver added The industry spokesman said crash legislation was not needed because it would put the industry in a time bind

We are constantly striving to improve our products and methods on our own volition and certainly do not need legislative prodding the spokesmen said

They said the industry was very interested in cooperating to eliminate pollution but stressed that streams with foam does not mean that detergent is polluting the water

A report Detergents and Water Pollution compiled by Governmental Studies Foundation Inc Milwaukee made these observations

**Almost Necessary**

Detergents with ABS have become almost a necessity for those housewives forced to use hard water

Soap could be used instead of synthetics with soft water with little inconvenience

ABS is non toxic to human beings or animals and is no serious hazard to fish in concentrations existing or expected

Synthetics that are degradable will be available on the market about five years from now and will have made a start at superseding ABS and probably will be rapid from then on in retiring ABS

ABS concentrations will not increase enough from now to make the pollution problem appreciably worse than present

A degradable detergent will reduce but will not cure the foam problem in activated sludge plants

Degradable detergents will not cause drinking water from shallow wells to foam if the septic tank is working properly

Restrictive legislation will not speed up developments of degradable detergents"

Some scientists doubt the wisdom of the pending bills They concede however that any move to reduce water pollution has merit but they suggest that detergent control may be a means of treating the symptoms while ignoring the disease

They say ways must be found to get rid of the pollution not just the foam which sometimes indicates pollution is present

## Francis Bremmer Appointed Clerk By Amherst Board

AMHERST Francis Bremmer a member of the Amherst High School faculty has been appointed village clerk replacing 84 year old Alfred Smith who has served the village more than 20 years

The appointment was made by President Chester Lepak and approved by the board of trustees

This was the first meeting of the board following the spring election at which the president and two board members Florian Fleming and Gardner Harvey were reelected Walter Olson replaced Lester Ristow Hold-over members are Claude Briton Chester Loberg and Gerald Yokers

# Easter Egg Hunt at New London Park

## Money, Merchandise Awards for Children at Jaycee Fete

NEW LONDON — Hatten Memorial Park is expected to be invaded by a large crowd of hunters tomorrow afternoon The crowd of small fry that will converge on the park will be hunting for Easter eggs hoping the ones they find will bear a lucky number that will entitle them to one of the nearly 200 prizes that will be given away

For the event which is being sponsored by the New London Jaycees 3 600 eggs were colored and numbered Prizes which include four $25 savings bonds were donated by members of the New London Chamber of Commerce Other prizes will be 42 silver dollars and over 100 merchandise awards

The hunt will start at 1 30 p m and continue to 6 p m Children eligible to enter the hunt will be those from the first to fifth grade Children must also live within the New London shopping area which includes Hortonville Shiocton Manawa Sugar Bush Dale Medina Readfield Northport and Royalton

**Two Areas**

The hunt area will be between the swimming pool and the stadium It will be divided into two parts one for smaller children and the other for older children Hunters will be allowed to collect as many eggs as they can find When they have completed their search they will return to a stand near the swimming pool where their eggs will be checked for lucky numbers Parents will not be allowed to accompany their children in the hunt

Children who find eggs with lucky numbers will be given certificates which must be taken to the donating merchant to collect the prize

**Scout Patrols**

Don Clark chairman, said prizes must be claimed within two weeks

The eggs will be hidden Easter morning by the Jaycees and members of the high school Future Homemakers of America The FHA girls also helped boil color and number the ten cases of eggs

To prevent older children from entering the park the Jaycees have asked local Boy Scouts to patrol the stone wall that surrounds the area Two members of the New London police force will also aid scouts in keeping unwanted youths from the hunt area

## 13 at Brillion Top Honor Roll

BRILLION — Thirteen students have achieved top individual scholastic honors at Brillion High School based on grade point average They are

John Haun, Stephen Carroll and Mary Lewis freshmen, Susan Devheimer, Debbra Brehmer, sophomores, Faith Behnke, Mary Dvorak Judy Klein, Cheryl Hafeman, Gary Juno, Shelton Knoespel and Lewis Krueger, juniors, and Barbara Jean Behnke, senior

Eggs, Eggs, Eggs, 3,600 of them, are being colored for an Easter egg hunt sponsored by the Jaycees in Hatten Memorial Park at New London Sunday afternoon To boil the eggs and color them, the Jaycees enlisted the help of girls from the High School FHA Melvin Borchardt of the Jaycees and Pat Herminath look over a table piled with eggs and wish they already were colored (Post-Crescent Photo)

# Drilling Operations At Chilton to Open, Reports Chairman

## City Will Purchase Land if Water Is Found on Property

CHILTON — Drilling operations for the city s new test well are expected to begin next week, according to V E Reinkober, Utilities Commission chairman

Except for the Easter holiday, drilling equipment would have been moved onto the Douglas Webster Street site this week city clerk Arthur Pohland said The Layne - Northwest Co Milwaukee, has been retained by the city to conduct the test drilling operations and develop a new well if the site proves to be productive

**Result of Tests**

The site was selected as a result of seismograph and resistivity tests conducted by the water research firm late last fall It was the nearest promising area to the pump house and facilities of Well No 1 The latter has been put out of commission by an underground fuel oil leak contamination but city officials and utilities commissioners hope to salvage the softening chlorination and storage facilities of the well s pumping station by developing a new water source nearby The site selected for the test drilling is less than 600 feet from the now inoperative pumping station

The city has obtained an option on the property from its owners the Chilton Millworks Co If the site proves successful, the city will purchase the land If not, it will be restored to its original condition Drilling rights were obtained at no cost to the city

**Cost of Drilling**

Cost of the test drilling operation will be determined by the depth of the test hole The price per foot of the 10-inch portion of the hole will be $7 75 About 150 feet are anticipated The upper portion of the hole—the first 30 to 40 feet until drillers strike rock—will be larger, 20 inches in diameter Its cost per foot will be about $18

The larger diameter will result in a savings if the hole proves productive and is developed into an operational well

## Daylight Break-in Nets $696

NEW LONDON — A daring daylight break in at the North Side Quality Supermarket 215 N Water St netted thieves $696 Friday afternoon

The burglars entered the supermarket by breaking a lock and prying open a rear door The store closed in observance of Good Friday was entered some time between 12 15 and 2 45 p m police said The break in was discovered by store manager Milton Schroeder when he returned to open at 2 45

Schroeder said the thieves entered the store went to the front and carried two cash registers behind a drug counter where they pryed open the cash drawers and took the money It did not appear as if they took any cigarets or other merchandise he said

The two registers which were carried off were on counters near a large window which faced the street

# Clintonville Council Sets Special Session

## Aldermen to be Seated, Airport Boardings Studied

CLINTONVILLE — The organizational meeting of the city council at 7 30 p m Tuesday will be followed by a special meeting at 8 p m called by Mayor Frank A Sikkewicz

The two new aldermen and three reelected will be seated They are Donald Sawall Fourth Ward and Edward Mitchell Fifth Ward new aldermen and Evan Hedtke First Ward Arthur Kaphingst Second Ward and Clarence Smith Third Ward

City Clerk Floyd Eggleston said the special meeting is being called

1 To discuss with the Clintonville Association of Commerce officials methods of increasing boardings at the airport

2 To discuss revising rules of order for the council

3 To consider recommendations of the park and recreation commission on the purchase of a lawn mower

4 To consider various steps to change police office for the installation of radios and new equipment

## Marion Lions Buy Uniforms For Leaguers

MARION — The Marion Lions Club this week completed several major projects directed toward civic improvement

The club turned over to Gordon Kopitzke the new sets of Little League uniforms purchased through club sponsorship Kopitzke is League manager

Members voted to send a Marion youth to Badger Boys State and ordered a three-year subscription to a national magazine in braille for Miss Mabel Braun

Industrial Arts Instructor Robert Eggleston reported that the bicycle racks his class is making and which the Lions Club will present to the city will soon be ready He also said he is checking on material for a life raft to be installed at Keller Lake

Arthur Flandt and Arnold Jeds are the newest members of the club

## Flower, Garden Club Will Have Meeting Of Central Region

CLINTONVILLE — The Clintonville Flower and Garden Club will be the host club for the spring meeting of the Central Region Garden Club of Wisconsin at First Methodist Church May 14 Co-chairmen are Mrs Marlin Steinbach and Mrs Edward Mitchell assisted by Mrs L P. Peihshek Mrs Claude Chandler, Mrs Fred Zellmer and Mrs Frank Bucholz

Registration will begin at 9 a m Appearing on the morning program will be George Sroda, Amherst Junction who will show a film Everything Including the Gobble Mrs Marge Schmidt, Milwaukee will speak in the afternoon on 'Interpretative Flower Arranging in Niches With Emphasis on Color

## Tickets on Sale for Marion Athletic Dinner

MARION—Tickets have gone on sale for the April 20 athletic banquet for Marion High School letter winners

The public may buy tickets from Marion State Bank Wisconsin Power and Light Co and Rulsch Drug Store

Reservations have been made for the athletes parents Marion Rotary and guests Area high school athletes and coaches have indicated an interest in attending the dinner, Rotary Club members said

# Waupaca Pastors Set Easter Sunday Services

## Sunrise Worship, Mass Schedules, Sermon Topics, Parish Breakfasts Announced

WAUPACA—A sunrise service at 6 30 a m Sunday at the First Methodist Church will herald the arrival of Easter according to the Rev James Saunders pastor

A breakfast will be served at 7 a m at the church parlors Other Easter morning services will be at 8 and 10 30 a m

The Easter Message will be the sermon theme of the Rev Gordon Hodgson pastor during worship at 11 a m Sunday at the Waupaca Bible Church His theme will be So Be Ye Holy during the service there at 7 00 p m Sunday

**League Pageant**

The Easter pageant will be presented by the Luther League at 7 a m Sunday at the Trinity Lutheran Church according to the Rev A S Petersen pastor Breakfast will be served at 8 a m Sunday in the fellowship hall Worship services will be at 9 and 10 15 a m Sunday

The Rev Harold Warnke will conduct services at 8 and 9 30 a m Sunday at Immanuel Evangelical Lutheran Church

The Rev Edmund Webster pastor will conduct eucharistic services at 9 15 a m Sunday at St Mark Episcopal Church

**Sermon Theme**

Masses will be at 6 8 30 and 10 a m Sunday at the St Mary Magdalene Catholic Church according to the Rev Michael Wasniewski pastor

The Rev Leland L Lawrence pastor will discuss the theme The Mysteries of the Cross during services at 9 15 a m Sunday at the Parfreyville Methodist Church

Worship will be at 10 30 a m Sunday at the First Assembly of God Church according to the Rev R Francis Jones pastor

## Black Creek Board Appoints Committees

BLACK CREEK — The village board appointed committees this week to start office in May

On committees are finance Robert Dorn Earl Pasch and Glen Van Straten fire and police Dorn Pasch and Keith Wickesberg grounds and buildings Clyde Batte Dorn and Van Straten insurance and personnel Vernon Blake Pasch and Van Straten poor Batte Blake and Wickesberg street and sidewalk Batte Blake and Pasch utility Blake Van Straten and Wickesberg and ordinance Dorn Pasch and Wickesberg

Rubbish collection will be on the first and third Wednesdays of each month

NEWSPAPER ARCHIVE®
NEWSPAPER ARCHIVE®

# Appleton Firm Low Bidder on Brillion Job

### Offers to Build Horn Park Band Shell for $8,177

BRILLION—The Appleton contracting firm of Theodore Utschig and Son, was apparent low bidder for construction of a band shell and shelter at Horn Park when sealed offers were opened by the common council.

The Utschig firm offered to do the job for $8,177. Other bids were entered from John Perpich, Appleton, $8,499, and St. Aubin Construction, Little Chute, $9,995. The bids were sent to the park commission for tabulation and recommendation.

Low bidders for a pump and electric work at the community cemetery were Paul Engel, Brillion, $442 for the pump, Lemke Electric, Reedsville, $130 for the work. The bids were accepted.

A resolution designating the Calumet County Bank here as the official depository for all public monies for the city was approved.

**Other Action**

The resignation of Mrs. Arthur Kielgas from the Library Board was accepted.

In other action the council:

Voted to join with other county municipalities in publishing weed notices in county newspapers for two publications.

Agreed to give the Brennan Construction Co., an extension to May 1 for completion of the 8-inch water main in the southwest section of Clark's Addition.

Supervised the breaking of a tie vote for justice of the peace between Adolph Nelson and Willis Scharf by drawing lots. Scharf was declared the winner.

Declared Donald Sommers as the elected official to fill the unexpired term of Third Ward Alderman Harold Wolf.

## Waupaca Keglers Bowl for Easter Seal Society

WAUPACA—E. S. Replogle of the Businessmen's league rolled 101 pins over the league average at Central Bowling Lanes to win first place in the Easter Seal Benefit Bowling tournament, according to Mrs. Kenneth Taggart, chairman of the Easter Seal event.

Winners of the week-long competition were selected on a basis of pins over their league averages.

Other winners were E. J. Christensen, Dorothy Smith, Tim Schroeder, Irene Hanson, Gary Rohloff and Donald Waller.

Prizes totalling $35 were awarded to the winners. The tournament netted $82.60 for the society.

## First Overseas Ship Due at Green Bay Near End of April

Post-Crescent News Service

GREEN BAY — Green Bay is expecting the first overseas vessel of the 1963 shipping season in about two weeks.

St. Lawrence Seaway Authority officials announced Thursday in Montreal, Canada, that the seaway will open its fifth season of deep-aft commerce Monday on schedule.

Several overseas cargoes are stored in dockside warehouses here awaiting arrival of the first foreign ships, according to Leicht's Transfer and Storage Co. officials. The first vessel should arrive between April 27 and 30.

Sainsbury said that prospects for the new shipping season look good. During 1962, Green Bay registered at total of 106,950 tons of import and export cargo, a record for the port. In all, 124 foreign and canadian ships docked here, compared with 99 in 1961, 111 in 1960 and 88 in 1959.

## War Prisoner From Weyauwega Writes About Experiences

WEYAUWEGA — Darnell W. Kadolph, son of Mrs. Edna Kadolph and former Weyauwega postmaster, has written of his wartime experience in a Japanese prisoner of war camp for Argosy Magazine.

Kadolph was taken prisoner on Corregidore in May of 1942 and spent time in concentration camps until he escaped from a prisoner of war ship near the end of World War II.

His article will appear in the July issue of the magazine.

He now is a rural mail carrier in Stuart, Neb.

## Disabled Vets to Hold Election April 25

MANAWA—The Disabled American Veterans and Auxiliary will hold an election of officers and installation ceremonies Thursday, April 25, at city hall, according to commander George Gresen.

Department and district commanders from Milwaukee and Stevens Point are expected to be on hand as installing officers.

RENT A PIANO
Heid Music Co.

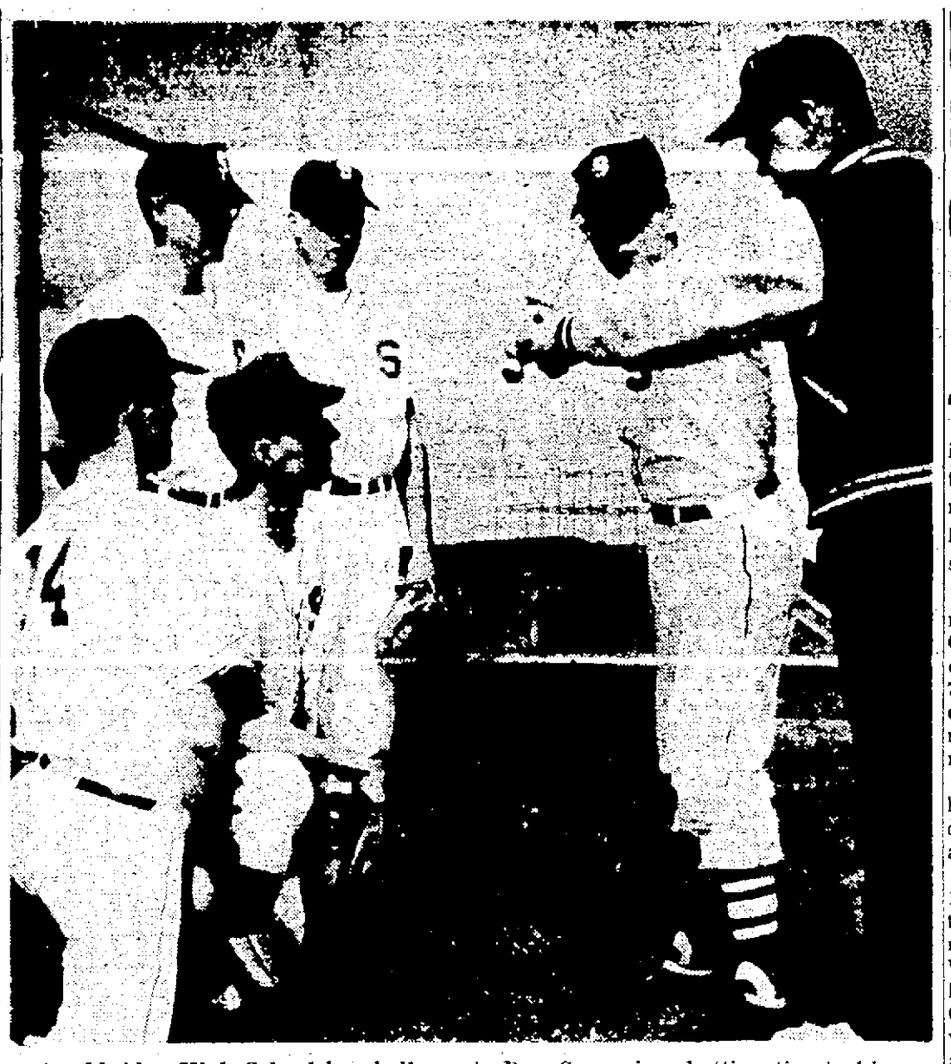

Stockbridge High School baseball coach, Don Gosz, gives batting tips to his returning lettermen. Kneeling are Glen Schumacher, left, and Dave Karls. Standing, from the left, are Steve Meyer, Gene Comerford and Gary Grimm. (Post-Crescent Photo)

# May Close Grade Room At Forest Junction

### Study Possibility of Transporting Pupils to Brillion Public School

BRILLION — Closing the seventh and eighth grade room in the Forest Junction School next fall and transporting the students to the Brillion Public School has been discussed by the Brillion Board of Education.

It was pointed out that the enrollment in the two grades in Brillion almost forced splitting the seventh and eighth grades into two rooms. The enrollment at Forest Junction in these grades, when added to the Brillion load, would put 30 students in seventh grade and 32 in the eighth grade.

This arrangement would make it possible to get by with the same number of teachers next year as at present. It also would be possible to departmentalize and strengthen the offerings in science, math, social studies and the language arts. Gaylord Unbehaun, superintendent of Brillion Public Schools, was instructed to continue the investigation and report back at the next meeting.

Representatives of the Ministerial Association were present to discuss the planned discontinuance of Baccalaureate exercises. After considerable discussion, the matter was tabled until a later date.

**Field Trips**

Clarence Westra appeared in behalf of the school Science Club to ask permission to take one-day field trips to Chicago and Devils Lake. Permission was granted.

A report from the State School Lunch Administration commended the program at the school system for planning and evaluation of the menus. The report pointed out the need for new silverware containers, a larger exhaust fan, additional refrigeration capacity and utility carts.

Contracts were returned, signed and accepted for the following teachers: Buelah Headley, Gerald Schaut, Ruth Propp, Delores Vanderhoof, Geraldine Trochil, Jane Parkhurst, Phyllis Schmelter, Mildred Drumm, Beverly Bohman, Edward Rozmarynoski and Violet Laack of the elementary faculty and Gertrude Behnke, Allan Coenen, Patricia Doering, Norman Dorschner, Harry Drier, Rochelle Heider, Margaret Jentink, Bruce Messner, Richard Sheahan, and Janice Steiner of the high school faculty.

**Transfer Teacher**

Unbehaun said Miss Trochil will be transferred from Forest Junction grade one and two to Brillion grade one to replace Mrs. Rose Welch next fall. Mrs. Ruth Propp, presently teaching in Potter, has signed a contract with the Brillion system for next year and is being assigned to Forest Junction grade one and two.

An audit of the Forest Junction records had been completed and accepted by the board.

April 22 was set to consider the preliminary figures for the 1963-64 budget.

A report on the need for a special education classroom was pointed out by Unbehaun. The room at Forest Junction, presently used by the seventh and eighth grade, could be used for this purpose if it is decided to bring the seventh and eighth grade from there to Brillion next year. No action was taken.

Orland Radke, dean of men at Stevens Point State College, will be the commencement speaker this year.

Unbehaun was authorized to make all arrangements to proceed with homebound instruction for a student who has been confined to bed for the balance of the school year.

## Walther League Has Party for Pastor

BEAR CREEK — The Rev. Carl Ehrfurth was honored by 80 members of the congregation of Trinity Lutheran Church at a surprise birthday party Monday.

The event was sponsored by the Walther League of Grace and Trinity churches.

The league will have a basketball game Sunday at the high school with the youth society of Grace Church. Saturday league members will make Easter lily crosses for the altar Sunday. A rally is planned April 28 at St. Paul Church, Manawa. Next meeting is at 8:15 p.m. Monday.

# Centers to Plan Events

### Homemakers Set Meetings for Waupaca Season

WAUPACA—A series of homemaker program planning meetings are scheduled with the five centers in the county Monday through Friday, under the direction of Miss Donna Ruhland, county home agent.

Subject of the meetings will be the development of a program for 1963-'64 based on statistical information from the statewide homemakers survey in the fall of 1962.

The program emphasis during the last few years will be checked as well as the current home economics picture in various areas, consumer information, clothing for families, foods and nutritions, child development, family relationship, home furnishings, household equipment, management of time and energy, housing and family financial planning.

All the meetings are scheduled at 1:30 p.m. at Clintonville City Hall, Monday; at the Weyauwega City Hall, Tuesday; at the New London City Hall, Wednesday; at the Our Savior Lutheran Church, Iola, Thursday, and at the Trinity Lutheran Church, Waupaca, Friday.

## Women Bowlers to Have Annual Dinner

CLINTONVILLE — The Ladies' Industrial Bowling League will have a 7 p. m. banquet Tuesday at Fischer's Riviera Supper Club.

Election of officers will be held and awards presented for the season's bowling. Christiansen Cleaners were the first half winners, and the Parkview Hotel team was the second half winner. In the playoff, Parkview was the winner.

## Homecoming Fete Chairman Named

WITTENBERG — Lee Radun was named general chairman for the annual homecoming celebration in July, sponsored by the American Legion.

The unit will sponsor a delegate to the Badger Boy and Badger Girl State this summer. A cash donation was presented to the Wittenberg Baseball Club.

Troop 119 of the Intermediate Girl Scouts will assist the Legion Auxiliary in the sale of poppies May 25.

## School Card Parties

MANAWA—Public card parties have been scheduled for 8 p.m. Sunday, April 21, at Symco Graded School and at State Road School.

# Not Enough U. S. Products Going Overseas

### World Trade Session At Green Bay Shows Export Importance

Post-Crescent News Service

GREEN BAY—"Made in USA" is a highly respected label around the world on countless products, must most United States manufacturers aren't getting their share of world trade.

That was an over-all conclusion reached at the second annual Green Bay World Trade Conference here this week. More than 75 businessmen and manufacturers met at the Hotel Northland to review the opportunities and techniques of export trade.

United States-made products have a reputation of top quality in overseas markets and find ready acceptance, it was emphasized.

However only about 4 per cent—12,000 out of 300,000 U.S. manufacturing firms—are in the export market, according to James F. Wedon of the Milwaukee Field Office of the U.S. Department of Commerce. Firms in Canada where 12 per cent are in export, and in Europe where 29 per cent are in export, and in Europe where 29 per cent are in foreign commerce, are more aware of the opportunities, Weldon said.

O. A. Jackson, vice president of the Continental Illinois National Bank and Trust Co., Chicago, cited a recent study of 40 manufacturers with international operations showing that one-third reported their percentage return on foreign operations was more than double that on investments within the United States.

"What better ambassadors of the American free enterprise system are there than our quality products overseas?" he asked.

Both Weldon and Jackson emphasized the increasing demand abroad for a great many products. The entire non-Communist world is "going middle class" and brand new customers are appearing with higher standards of living and more money to spend. This is a vital opportunity for United States manufacturers with advanced designs, merchandising skill and the willingness to overcome the so-called mystery and red tape of doing business overseas, the conference was told.

**Export Totals**

Other talks at general conference sessions were by Denis Roper, British consul, and Eugene H. Harrison, commercial consul for Great Britain at Minneapolis-St. Paul, Minn.

United States agricultural exports total $5 billion yearly and $2 billion of this could be lost if the Common Market nations adopt protectionist import tariffs on farm products, Roper warned.

Harrison pointed out that trade is a two-way street and characterized the United States as Great Britain's No. 2 customer after Canada.

Afternoon workshop sessions covered the practical know-how of doing business overseas in consumer goods, capital goods and machinery, lumber and forest products and the answers to questions about freight forwarding by ship and airplane.

Information kits on overseas trade opportunities were distributed. The packets included copies of the magazine, "International Commerce," lists of specific export-import opportunities and a copy of a new how-to-get-started booklet on exporting published by the U. S. Department of Commerce.

Conference participants were welcomes to Green Bay by Mayor Roman P. Denissen.

## Cheerleaders Picked for 1964

WAUPACA — Members of the varsity and junior varsity cheerleaders for the 1963 - '64 school term were announced Wednesday at Waupaca High School following tryouts.

The A team cheerleaders are Mary Lou Braatz, Judy Dombrowski, Kathy Johnson, Barbara Jome and Susan Jorgenson.

The junior varsity cheerleaders are Lana Woody, Judy Dishnow, Kay Hansen, Janice Danielsen and Margo Dushek.

# Four Fined For Game Violations

Four persons pleaded guilty of game violations and were fined $25 and costs each in Outagamie County Court, Branch 2 today. A fifth man, an Illinois hunter, posted and forfeited a $30 bond.

Charged with violations by Warden Albert Vander Bloemen were Bernard Popp, 46, 420 E. Franklin St., Neenah, using more than two fish lines; Raymond Affeldt, 18, Shiocton, using more than two fish lines; John E. Smits Jr., 27, 107 Wallace St., Kimberly, possession of a spear on a shore of inland waters; James Haber, 24, 716 E. Third St., Kimberly, possessing a bow and arrow on shore of inland waters during a closed season.

Benjamin Nealear, Pekin, Ill., forfeited his bond. He was charged with throwing four beer cans into the river in the Town of Bovina. The offenses occurred April 6 and 7.

## Boys Brigade to Resume Regular Class Schedule

NEENAH — The Boys Brigade classes next week will resume regular scheduling after a week's vacation because of Holy Week, according to Jack Casper, Brigade coordinator.

Monday evening the sixth grade boys will view a movie titled "The Living Earth," sponsored by the Wisconsin Conservation Department. The movie is part of the grade's unit study on camping and nature study.

Tuesday evening the ninth grade boys will view movies on water and boating safety, sponsored by the Coast Guard.

The tenth grade Tuesday will hear a talk by Bud Mann, of Marathon, a division of American Can Co., on communications.

Wednesday evening the eight grade boys will discuss state parks, viewing a movie on that subject. They will also make plans for their spring trip to Devil's Lake State Park, May 24 through May 26.

Thursday the seventh grade boys will also discuss water safety, and will see two movies. One is titled "Outboard Outing," and the other titled "Paddle a Safe Canoe".

## 4-H Club at Manawa Picks Representatives To Madison Ceremony

MANAWA—Terry Wendt and Arlyn Wepner have been named representatives of the Wisconsin Workers 4-H Club to state 4-H club activities at Madison June 18 to 21.

Alternates are Margaret O'Brien and Cheryl Hein.

Demonstrations at the last meeting were given by Dale Draeger and Linda Draeger. Serving on the recreation committee were Mary O'Brien, Norbert Dallman and Dennis Draeger. Visitors were Kenneth Klotzbuecher and Claudia Thompson. Volunteers for demonstrations at the next meeting were Arlyn Wepner and Norbert Dallman.

Leland Hein is club president.

## Sparks From Foundry Start Grass Fire

KAUKAUNA — Firemen were called at 5:15 p.m. Thursday to property owned by Roloff Manufacturing, Gertrude Street, when sparks from the foundry slack ignited grass which spread to a tree in the area.

No other damage was reported.

# Outagamie TB Group Sets Larger Educational Program

Plans for stepped up case finding and educational activities and the appointment of a program consultant on a part-time basis by the new Outagamie County Tuberculosis Association were announced today by Mrs. Stanley Chmiel, president pro tem.

The new county-wide association was formed at the last meeting of the Appleton Area Tuberculosis Association which was formally dissolved. Miss Patricia Bishop, field program consultant for the Wisconsin Anti-Tuberculosis Association, will devote several weeks each month to activities in the city of Appleton and in Outagamie County. Miss Bishop is a graduate of Michigan State University and before coming to Wisconsin served as a caseworker for the Cook County Department of Public Aid in Chicago. Miss Bishop is currently serving as the field program consultant to the Kenosha County Anti-Tuberculosis and Health Association.

Health education materials and programs will be made available to schools, industries, clubs, and other organizations. Assistance will be offered to public health nurses with chest X-rays and tuberculin testing activities, and work with the organizations corps of volunteers will be stepped up. Requests for assistance should be directed to Miss Bishop through the association's office at 2202 E. Wisconsin Ave. or through one of the officers of the association.

## Lakeshore Jaycettes Plan Spring Meeting At Brillion City Hall

BRILLION — The Brillion Jaycettes will entertain the spring meeting of the Lakeshore district Jaycettes Saturday, April 27. The morning sessions will be at the city hall and the cocktail hour, dinner and business meeting at Vogel's Hotel.

Delegates from Brillion, Kaukauna, Manitowoc, Port Washington, Sheboygan, Two Rivers and Mishicot will attend.

Presiding will be Mrs. Wayne Lueptow, Port Washington, president of the Lakehore district. The event will begin at 9 a.m. with a coffee hour. Discussion of Jaycette problems and projects and a talk by Ellis W. Whiting, Appleton.

Mrs. Everett Schwalbe is chairman of the event assisted by Mrs. Donald Sommers and Mrs. Donald Wordell.

## State C of C Officer Will Speak at Annual Stockbridge Banquet

STOCKBRIDGE—A State Chamber of Commerce officer, Miss Alice Taylor, will replace University of Wisconsin recreation specialist, Prof. L. G. Monthey, as featured speaker at the annual Stockbridge Community Chamber of Commerce banquet.

The event is scheduled for 7:30 p.m. at the Cliffs, in Lower Cliff. New directors also will be introduced at the meeting.

## Comet Thinclads Planning Meet

WAUPACA — The Waupaca Junior High School track team will be host to Clintonville in a dual meet at 4 p. m. Wednesday at the athletic field, according to Coach LeRoy Haberkorn.

The Comet yearlings will take to the field Tuesday afternoon for the first time this season.

## Trane Co. Declares 25-Cent Dividend

The Trane Company, La Crosse, board of directors has declared a quarterly cash dividend of 25 cents a share on its common stock. The dividend is payable May 1 to stockholders of record April 19.

# Auxiliary Picks Delegates To Conference

HILBERT—Mrs. Loren Luedeke and Mrs. Gary Kapitzke have been named by Hilbert American Legion Auxiliary members to represent the unit at the District Conference May 11 at Sherwood. They are the local unit's president and secretary, respectively.

Alternates are Mrs. Arthur Depies and Mrs. Arthur Pruess. Other auxiliary members, in addition to the official delegates, also may attend. They will make reservations with Mrs. Kapitzke.

All units will bring stuffed toys to the conference for distribution to children at Northern and Southern training colonies.

The Badger Girls State selection has been announced. She is Miss Margie Schaefer, daughter, of Mr. and Mrs. Reuben Schaefer. Miss Schaefer will attend the one-week workshop on government at Madison in June, with her stay there sponsored by the local unit.

The group decided to join with other Calumet County veterans and service organizations to purchase flags for the two new courtrooms in the new courthouse annex.

## CD Director Talks To Outagamie Legion

BEAR CREEK — Lee Penney, Outagamie County Civil Defense Director spoke at the Outagamie County Council of the American Legion meeting Wednesday evening at Surprise Welcome Inn Supper Club.

Miss Pamella Peotter, of Seymour, Ninth District Poppy Princess gave a poppy presentation.

CLARENCE JERRY
CERTIFIED HEARING AID AUDIOLOGIST
Associated Hearing Service, Main Office, 407 Bellin Bldg. Green Bay, Wis.

Improved Hearing
For those who demand the finest MAICO

Inconspicuous, precision instruments, custom-fitted. Mr. Jerry will be at Clintonville — Associated Hearing Service Center, Monday, April 15, 1-2 P.M. Keller's Appliances, 143 S. Main St., Phone VAlley 3-3660. 2-5 P.M. Marson Hotel, Phone VAlley 3-3171. Waupaca — Associated Hearing Service Center, Tues., April 16, 2-4 P.M., 199 S. Division St. Phone 881-W for Home Appointments.

For Information Service or Appointments at Any Time Call Appleton REgent 4-6461


ANSWERS to "Are You Inventive?"

*Reading from left to right in each row—*

A. 1-2 or 2-6, 5, 2-4-6, 4-6, 1, 2-6-7 or 2-4-5-6
B. 4, 3, 2-6, 1-2-4-5, 2-4-5-6 or 1-2-4-5, 3-4-5
C. 4-6, 2-3-5-6 or 2-4-6-7, 4-5-6, 2-5-6-7, 1-4-5
D. 1-5, 2-6-7 or 2-4-5-6, 3-5-6, 3-5, 1-2-4
E. 1-2-5-6, 2-4-6, 1-3-5, 1-2-4-5-6, 4-5
F. 4-6, 4-6, 1-3-5, 1-2-4-5-6-7, 1-2-3-4-5-7

*Give yourself 3 points for each correct answer.*


Dr. James W. Laird
128 North Durkee Street
Appleton, Wisconsin
announces that
Dr. Maurice J. Reuter, Jr.
is no longer associated with him in the practice of medicine.
Dated: April 6th, 1963

First Congregational Church
(Corner Lawrence and Oneida Streets)
Appleton, Wis.
EASTER SUNDAY SERVICES
8:15—Easter Communion Service
9:30—Morning Worship
Music, Lyric and Pilgrim Choirs
11 A.M.—Morning Worship
Music:
Sanctuary Choir, Davie Juers, tenor, and Lester Schmidt, bass, soloists.
Sermons:
The Rev. Edward C. Dahl "What is Christianity?"
No Church School for Primary through Senior High

Plan to Come to . . . The
LEFT GUARD
FOR EASTER DINNER

Featuring the Traditional
BAKED HAM
And All the Special Easter Trimmings
"When the occasion is "something special" you make it even more so by starting the evening with dinner here. It's a subtle compliment to your lady's good taste, and your good judgment.
OPEN 4:00 P.M.
START DINNER SERVING 5:00 P.M.
146 Main St.
MENASHA

NewspaperARCHIVE®

Roman, Jewish Law Violated

# Jesus Tried, Convicted Illegally, Judge Holds

BY CHARLES-GENE MCDANIEL

CHICAGO (AP) — Jesus was tried and convicted illegally, in the opinion of a Chicago judge

The judge Elmer N Holmgren of Cook County Superior Court, has for more than 30 years studied the legal aspects of Jesus' trial and sentence to death

Delving into ancient Jewish and Roman law, he found that various aspects of the trial before Jewish authorities and Pilate violated both legal systems

Judge Holmgren is an active churchman who has served on the national board of the Augustana Lutheran Church

There was, Judge Holmgren says a mandate, or warrant for the arrest of Jesus in accordance with the law, though this probably was verbal

This warrant was from the Great Sanhedrin the highest judicial body of the Jews rather than from the Roman authorities who ruled Jerusalem Judge Holmgren says

**Two Reasons**

The judge holds that the arrest was illegal for two reasons

First, it happened at night and it was contrary to Jewish law for any legal proceeding to take place after sundown

And it happened on the eve of Passover which also was a sacrosanct time

One of the Gospels John records that Jesus was taken after his arrest to Annas the former high priest and father in law of Caiaphas the high priest at the time Another gospel Luke, says he was taken first to Caiaphas

In either case such a procedure was contrary to Jewish law Judge Holmgren says

During his examination by Annas termed by Judge Holmgren a 'star chamber session Jesus was struck by an officer because of a reply he made to Annas during questioning

This was a violation of the civil rights of an accused man, the judge points out

**Prejudice Shown**

The greatest illegality in the trial was the prejudice of a majority of the members of the Great Sanhedrin in Judge Holmgren's view Both Jewish and Roman law, as present day U S laws, required a free and impartial trial

Jesus was charged first with blasphemy and then with being a false prophet

Under Judaic law at least two witnesses whose testimony agreed in all substantial aspects were required to convict an accused person Finally, two witnesses came forward who told the Great Sanhedrin that Jesus had said, "I am able to destroy the temple of God and to build it in three days"

This, under theocratic Jewish government was blasphemy of the seat of Jehovah But the account in the Gospel of Mark says the witnesses did not agree

"Jesus should have been released then and there," Judge Holmgren holds

**High Priest**

The high priest, according to Mark then asked Jesus 'are you the Christ, son of the Blessed and that Jesus replied I am'

Judge Holmgren points out that "under all enlightened systems of jurisprudence a person cannot be forced to confess or give evidence against himself" and that this was true under the Jewish and Roman legal systems

The Great Sanhedrin declared Jesus deserves death But Holmgren said 'it was ironical that the Great Sanhedrin could not execute the death penalty after condemning Jesus to death"

Rome had taken from the Jewish officials the power to carry out the death penalty so they took him to Pilate

Before Pilate who was procurator and representative of the emperor of Rome the Jews could not bring charges of blasphemy because Pilate had no respect for Jewish beliefs

**Subverting Nation**

To try to get him to convict Jesus the chief priests and scribes told Pilate that Jesus was subverting the nation forbidding the Jews to give tribute to Caesar and saying that he was king

Pilate however was not convinced and wanted to release him The proceedings before the Roman governor were not legal Judge Holmgren says because no written indictment or charge against Jesus was presented

Judge Holmgren says the turning point of the trial before Pilate was according to Luke when the Jews cried out

If you release this man you are not Caesar's friend every one who makes himself a king sets himself against Caesar

Pilate was beholden to the emperor for his job and was afraid he might lose his appointment as governor if such a charge reached Rome Judge Holmgren says

Thus Pilate ordered Jesus scourged and then crucified contrary to law and contrary to every justice and decency"

**Appleton Post-Crescent**

Published daily Monday through Saturday by the Post Publishing Co, 306 W Washington St, Appleton Wis

Second Class Postage Paid at Appleton, Wisconsin

Member Audit Bureau of Circulations

THE APPLETON POST CRESCENT AND THE SUNDAY POST CRESCENT SUBSCRIPTION RATES

Delivered by carrier for 60 cents per week or $31 20 per year By mail where carrier delivery service is not available within the Wisconsin counties of Outagamie, Calumet Winnebago, Waupaca Brown Shawano Manitowoc, Portage and Waushara one year $15 00 six months $8 00 three months $4 50 one month $2 60 By mail in Wisconsin counties not listed $24 00 By mail in United States beyond Wisconsin $31 20 per year or $2 60 per month Single copy price 8 cents daily, 25 cents Sunday

MEMBER OF ASSOCIATED PRESS

The Associated Press is entitled exclusively to the use or republication of all the local news printed in this newspaper as well as the AP news dispatches

## Today's Chuckle

Service station sign 'Maps refolded (Copr 1963)

# 41 Ushers Get Instruction On First Aid

### Red Cross Class Developed From Letter to Column

Forty-one ushers from 10 Appleton churches attended a special meeting giving basic first aid instruction at the Red Cross office, 110 E North St.

Glen Reed Jr, first aid chairman for the Outagamie County chapter of the American Red Cross, conducted the meeting, which covered first aid in such emergencies as fainting heart attacks, fractures, sprains and strains

Red Cross first aid instructors will follow up the special meeting at the various churches They can conduct a single session designed for church ushers which will cover treatment in emergencies the ushers may have to handle Reed said, or if 10 to 20 persons are interested, the regular standard first aid course will be given

**Idea from Newspaper**

The program for church ushers grew out of an item in 'To Your Good Health by Dr Joseph Molner a column carried by the Post-Crescent explained Mrs Kay Kirchberg executive secretary of the county Red Cross A person writing to the column expressed annoyance at the way ushers had escorted a sick person from the church she said From this Reed developed the idea of the special program in basic first aid practices for ushers

The Red Cross sent letters to the various churches inviting them to send delegates to the first meeting The follow up meetings will be arranged with the individual churches

Ushers attended the meeting from St Joseph St Mary and St Pius X Catholic churches Zion St Paul First English and Riverview Lutheran churches the First Congregational Church the First Methodist Church and St James Methodist Church

# 21 Students Get Straight A's

### Kaukauna High Names Third Quarter Honor Roll Standings

KAUKAUNA — Twenty - one Kaukauna High School students earned places on the third quarter straight A honor list while 30 others qualified for the average A honor roll

Anthony Schlude was the lone senior on the straight A list while juniors were Sharon Chamness Donna Gottfried Thomas Kiffe Janice Mitchell Ann Seif Janet Vanevenhoven and Christy Zirbel Sophomores were Lisa Anderson Jill Konin John Martens Wayne Steinbach Donna Borchardt and Dennis Hilgenberg

Freshmen on the straight A list were Janet Driessen Marsha Egan Michael Gondek Kristin Kauth Bridget McCarty Margaret Schouten Catherine Skibba and Judith Wentzel

**Average A Marks**

John Whitman was the lone senior on the average A list Juniors were Thomas Borree Kathleen Collins Greg Dery James Kahler Raymond Plzak and Susan Vanden Huevel Sophomores were Michael Andrews Susan Bauer Nan Ebert Richard Feldkamp Robert Feldkamp Barbara Gast Stanley Plzak David Schwalenberg Leo Verhagen Susan Wenzel and Carolyn Werner

Freshmen on the list were Carolyn Brem James Glinski Mary Hoelzel Laura Leatherbury Patrick Milton Sherrd O Dell Dale Schuh Jeanne Stein and James Smits

# The POWER of FAITH

By WOODI ISHMAEL

(AP Newsfeatures)

*"And they said among themselves, who shall roll us away the stone from the door of the sepulchre? And when they looked, they saw that the stone was rolled away for it was very great"* *Mark 16, 3,4*

The revelation that Jesus had risen that first Easter Sunday morning was more than Mary Magdalene and Mary, the mother of James and Salome could comprehend at first " . they trembled and were amazed . . "

Jesus had risen just as He had prophesied It was the glorious climax that has given the Christian Church its full meaning The truth of that meaning is beautifully expressed in the words of Victor Hugo "The tomb is not blind alley it is thoroughfare It closes on the twilight, it opens on the dawn"

# Two Xavier High Teachers Elected to Guidance Unit

Two Xavier High School teachers have been elected to offices of the newly formed Green Bay Diocesan Guidance Conference which is affiliated with the National Catholic Guidance Conference

Sister M Sebastian girls guidance director was elected secretary, and Robert Detloff boys guidance director was elected treasurer

The new group will include in its membership all interested workers or classroom teachers in the Catholic schools of the diocese

A meeting will be held by the group at St Norbert College on April 27 with the main topic of grade school to high school matriculation and high school to college matriculation

Sister M Sebastian attended the convention of the National Catholic Guidance Conference at Boston College Saturday and Sunday and the convention of the American Personnel and Guidance Association in Boston the remainder of this week

# Sunday at the Churches

MT OLIVE EV LUTHERAN (Wisconsin Ev Lutheran Synod), N Oneida at W Franklin, R E Ziesemer and E J Greve, pastors Sunrise Divine Service at 6 o'clock. Sermon theme 'Behold The Empty Tomb And The Risen Lord!' Speaker, Pastor E J Greve Bible school at 9 15. Regular divine service at 10 30 Sermon theme, "The Angel Of The Lord's Twofold Command At The Empty Tomb" R E Ziesemer, Speaker Supervised nursery.

* * *

FIRST ENGLISH LUTHERAN (The American Lutheran Church), Corner of East North and North Drew Streets, Leonard A Ziemer pastor, William L Hutflies, student pastor, Frank C Reuter pastor emeritus. Easter Morning Festival Services, 6, 8 and 10 45 Sermon theme, 'One Foot In Heaven' Sunday school at 9 15, classes for three year old children through the Pastor's adult class Easter theme, "Jesus Lives". Easter breakfast served by the Men of the Brotherhood in Fellowship Hall at 7 15 Supervised nursery provided during the 8 and 10 45 church services

* * *

ST JOHN UNITED CHURCH OF CHRIST 835 W College Ave, John Seidler pastor Sunrise service at 6 a m Easter breakfast at church at 7 a m Sunday church school at 9 a m Worship & communion at 10 15 a m, Sermon 'The Gospel of the New Life

* * *

FOX RIVER BAPTIST, 1620 W Winnebago James Carmon, pastor 9 45 Sunday school classes for all ages 11 Morning worship Message Seven Reasons For the Resurrection 11 Children's church and supervised Nursery 6 p m Young Peoples Fellowship 7 p m Evening service

* * *

FIRST CHURCH OF THE NAZARENE 1700 N Graceland Pastor Rev I A Lake Sunday school 9 30 a m Easter program and sermon He Is Risen 10 30 a m Sunday Evening Junior & Teens service 7 p m Worship service 7 30 p m

* * *

TRINITY ENGLISH EV LUTHERAN LCA Knights of Pythias Hall, 205 E Lawrence Street I B Kindem pastor K W Wagner assistant pastor Services 6 8 9 30 and 11 a m 6 a m Mary at the Tomb Sermon 8 9 30 and 11 a m The Benefits and the Thanksgiving Sunday church school 9 30 and 11 a m. Two identical schools for nursery through 8th grade Post confirmation class at 9 30 a m In parish hall

* * *

THE CHRISTIAN AND MISSIONARY ALLIANCE 230 East Franklin St Rev Clark Gardner pastor Sunday school 9 30 a m James Kimball S S supt Morning worship 10 45 a m Junior & senior A Y F 6 pm Singspiration and evening service 7 pm

* * *

ST PAUL EV LUTHERAN North Morrison at East Franklin Hogey Bergholz preaching assistant Frederick M Brandt pastor Sunrise service at 6 the pastor preaching on Truth or Myth The choir will sing All glory laud and honor and the Galean Easter Cantata Festival service at 9 30 the pastor preaching on He Is Risen Go and Tell The church choir will sing Easter Morning There is no Sunday School

* * *

FIRST CHURCH OF CHRIST SCIENTIST 320 N Badger Ave Sunday services at 10 30 a m Subject of Lesson Sermon will be Are Sin Disease and Death Real? Nursery during service Sunday School at 10 0 a m Reading Room at 111 S Oneida Street open daily from 11 a m to 5 p m except Sundays and certain holidays

* * *

OUR SAVIOUR'S EV LUTHERAN 1506 2 North Meade St Ralph C Sandgren pastor 6 30 a m Sunrise service 7 30 a m Easter breakfast served by Luthe Leagues 8 33 a m Easter communion service 9 45 a m Sunday school for all ages 11 a m Easter Festival Service Sermon at all services The End that Was the Beginning

* * *

THE PHILADELPHIAN FREE 101 S Oneida St YMCA Bldg R C Gelpa for Sunday morning radio broadcast 8 45 a m 960 Kcs Bible study 10 a m Morning Worship at 11 a m Evening service at 7 2

* * *

FIRST METHODIST E Franklin and N Drew Streets The Rev Marvin A Schilling and the Rev Gordon Sorensen pastors 9 15 a m Church school for all ages Crib nursery through senior high youth and adult classes 10 45 a m Church school from crib nursery through grade 6, 9 15 and 10 45 a m Duplicate services of worship Sermon by the Rev Schilling "The Triumph of Faith" 9 30 a m service broadcast WHBY

* * *

VALLEY BAPTIST, 404 W Wisconsin, Southern Baptist Convention, Rev Byron Epes, pastor Sunday school 9 30 a m Morning worship 10 45 a m Training Union 6 15 p m Evening Worship 7 30 p.m Sunday school and Training Union for all ages Nursery open

* * *

FIRST ASSEMBLY OF GOD, Corner of Durkee and East Harris Streets, V N Hillestad, pastor 8 30 a m Sunrise service 8 a m Revivaltime Radio 940 Kcs. 9 30 a m Sunday school, classes for the whole family 10 45 a m Worship service, Rev Ernest Moen speaking 10 45 a m Junior church in the lower auditorium (ages 4-10) 7 p m Prayer time 7 45 p m Evangelistic Service Rev Ernest Moen speaking

* * *

FAITH LUTHERAN (Missouri Synod) 1900 N Union, H E Simon, pastor Divine services at 8 and 10 30 Sermon God's Own Proof Positive Mother's room for all services Sunday school, including youth and adult Bible hours, 9 15 10 15 Sunrise service 6 30-7 a m Sermon Easter — Idle Tale or Eternal Truth?

* * *

BETHANY EV LUTHERAN W Parkway Blvd and N Alvin Street, Wisconsin Synod Lyle J Koenig pastor Sunrise service 6 a m Second service 9 13 a m Children's Bible school 8 a m Sermon theme Sunday morning The Meaning of Christ's Resurrection Senior Choir anthems Today Did Christ Arise and Christ Is Risen

* * *

EMMANUEL EV UNITED BRETHREN College Avenue at Meade Street Frank Dauner pastor 8 30 and 10 45 a m Easter Sunday morning worship — with nursery for preschool children Sermon The Final Assurance 9 35 a m Church school classes for all ages

* * *

FIRST BAPTIST N Appleton and W Franklin Streets Harold P Humbert pastor 6 30 a m Sunrise service 9 15 a m Sunday school 9 30 a m Family Worship Sermon The Hope of the World

* * *

MEMORIAL PRESBYTERIAN Clifford J Pierson minister 6 30 a m Youth Easter Service and Breakfast 9 30 a m and 11 a m Identical Easter Worship Services Sermon The Resurrection Faith No church school classes but small children will be cared for in the Nursery during both services

* * *

ST MATTHEW LUTHERAN (Wisconsin Synod) South Mason Street off West College Ave Sylvester Johnson pastor English service sunrise 6 30 a m English festival service 10 30 a m Sunday school 9 15 a m Sermon theme Victory Hands

* * *

CHURCH OF CHRIST 3225 West Spencer St Cecil G Robinson Jr evangelist Bible study 9 30 a m Worship service 10 30 a m and 7 p m Batsell Barrett Baxter will speak on I'll Be Lifted Up over WAPL radio at 8 33 a m

* * *

FIRST CONGREGATIONAL UNITED CHURCH OF CHRIST Lawrence and Oneida Streets Services of Worship 8 15 Communion Service 9 30 and 11 Morning worship The Rev Edward C Dahl and Rev William A Challand ministers Sermon topic What Is Christianity? Church school for infant care nursery nursery and kindergarten at 9 30 and 11

* * *

WESLEYAN METHODIST N Drew and Lindbergh Streets the Rev Charles H Maddox pastor Easter Sunday 9 45 a m Sunday school for all age Nursery provided at both services 10 45 a m Worship service 7 p m Evening worship service

* * *

ST JAMES METHODIST West Capitol Drive at North Division Street Rev James L Vahey minister Morning worship 8 30 Breakfast to follow until 9 Church school (preschool through adult) 9 5 Worship and nursery 10 30 a m Sermon The Day That The Reign Came Down

* * *

APPLETON BIBLE CHAPEL 412 E Wis Ave 9 45 a m Sunday school for children of all ages Bus to pick them up Adult Bible class Teacher Dr Wm H Gibson 11 a m Family Bible hour Speaker Mr Robert Harper 7 p.m Lord's Supper

* * *

GOOD SHEPHERD LUTHERAN (Missouri Synod), 2219 E College Ave H P Hilgendorf, pastor Easter sunrise service 6 30 a m Sermon The Greatest Truth In History" Sunday school for all ages 9 15 a.m Easter morning worship 10 30 a m Sermon 'What Does the Easter Message Mean to You?'

* * *

FOX VALLEY LIBERAL RELIGIOUS FELLOWSHIP (Unitarian) Easter services at 9 30 at the Y W C A in Neenah, given by the Sunday school under the direction of Mrs Eldora Spiegelberg Visitors are welcome.

* * *

INTERNATIONAL CHURCH OF THE FOURSQUARE GOSPEL, 813 N Richmond, Appleton. Rev William A. Olsen, pastor Fellowship Hour 9 a m Bible study 10 a m. Family Worship 11 a m Sermon 'God's Plan For Your Life' Evangelistic service 7 30 p.m Message, "The Challenge to Live'

* * *

CHURCH OF THE OPEN BIBLE, 1901 N Richmond St Assembly of God cooperative Pastor, Rev Arthur T Gragg Sunday school 9 30 a m Classes for all ages Morning worship 10 45 a m Message, 'Lo, I Am With YOU" Evening worship 7 30 p m Musical program presented by the choir

* * *

ZION LUTHERAN Oneida and Winnebago Streets Divine service Sunrise service 6 a m Family worship services 7 30 and 9 a m Festival service 10 30 a m Holy Communion will be celebrated following the sunrise service A supervised nursery is conducted during 7 30, 9 and 10 30 services Sunday school at 8 and 9 30 a m Adult Bible classes following the 7 30 and 9 services

## Kaukauna

METHODIST, Catherine and Porlier Streets Rev Robert Edwards, pastor Easter Sunrise service 6 a m followed by 7 15 a m breakfast Sunday school 9 15 a m Worship 8 and 10 45 a m Sermon 'Out of Mystery, New Life'

* * *

IMMANUEL UNITED CHURCH OF CHRIST Sixth Street and Sullivan Avenue Rev Roger Wentz, pastor Sunrise service 6 a m followed by 7 a m breakfast Sermon What A Difference A Day Makes

* * *

BETHANY LUTHERAN Tenth Street and Hendricks Avenue Rev Ernest Bartels pastor Sunrise service 6 a m followed by breakfast Regular service 11 a m Sermon He Is Risen

* * *

TRINITY LUTHERAN Grignon and Tobacco Streets Rev Paul Th Oehlert, pastor Worship 8 and 9 30 a m Sermon Victory Through Our Lord Jesus Christ"

* * *

ASSEMBLY OF GOD Main Avenue and Fourth Street Rev Walter Tyson pastor Worship 10 30 a m Sermon Jesus Lives Christ's Ambassadors meet 6 30 p m Evangelistic service 7 30 p m Sermon God's Guided Missiles

* * *

COMMUNITY GOSPEL CHAPEL 1717 S Main Ave Community Gospel Hour 8 05 a m WHBY radio Lord's Supper 9 45 a m Sunday school and Adult Bible study 11 a m Family Gospel Hour 7 p m

You're Invited To
The Fox River Baptist Church
1620 W Winnebago St.
(IOOF BUILDING)
• Sunday School 9 45
• Morning Worship 11:00
• Evening Service 7:00
• Prayer Meeting Tues, 7 30 p m
*A Fundamental, Bible Preaching, Teaching Church*
James Carmon, PASTOR

You Are Invited to Worship
on
EASTER

at
TRINITY LUTHERAN CHURCH
(Temporary Qtrs. Knights of Pythias Hall)
SUNRISE SERVICE: 6:00 A.M.
SUNDAY SERVICES: 8.00, 9.30, and 11:00 A.M.
Sermon: "The Benefits and the Thanksgiving"
*Romans 6 20 23*
COMMUNION SERVICE: 12 Noon
Nursery & Sunday Church School
9 30 & 11.00
Rev Ingolf B Kindem Rev Karlton W Wagner
Pastors

Kut & Kurl
Beauty Salon
200 E College Ave.
SAVE! SAVE! SAVE!
save 7.05

COLD WAVE ..... $10 00
CONDITIONING
SHAMPOO .... 1 50
STYLED HAIRCUT ... 1 50
USUAL PRICE .... $13 00
NOW ONLY
3 DAYS 5.95
Mon, Tues & Wed.
ALSO—Franchised Waves Guaranteed—$10 up
Open Mon thru Sat.
Tues & Thurs Eves
Open All Day Sat.
PLUS THESE EXTRA SPECIALS
"LITTLE MISS" END CURL ..... 4.95
"LITTLE MISS" HAIRCUT ..... 1.50
DIAL 3-9730 Licensed Operators to Serve You

BLEIER'S 201 S. Walnut Appleton
*Saturday Night Feature:*
Barbecued Spareribs
• ALSO ROAST or FRIED CHICKEN AND LOBSTER — SEAFOOD

• Serving a Complete Menu
11:30 a.m. to Midnight

A SOLEMN HIGH
PONTIFICIAL EUCHARIST
*Will Be Celebrated by*
The Rt. Rev. William H. Brady
Episcopal Bishop of Fond du Lac
Easter Day 11 a.m. to 12 Noon
Tune to Channel 5—WFRV-TV

*The Pretty Look of Spring . . . In A New Hair Style!*

• Budget Wave ..... 4.95
• Creme Oil Cold Wave . 6.95
• Reg 12 50 Protein Cold Wave . 9.50
All Experienced Operators
DEE'S BEAUTY BOX
229 E. College Ave.
RE 3-6515
Appointments Not Always Necessary
OPEN Tues., Thurs. & Fri. Evenings, All Day Sat.

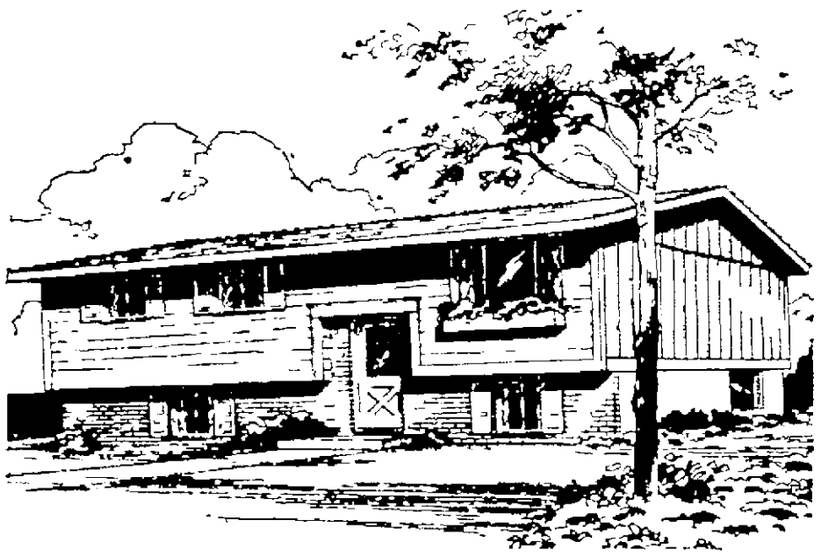
MORE SPACE FOR THE MONEY!*
Your family will be happier with all the space they'll ever need in the new split foyer home. Room to expand and live better. Financing with as little as $200 down.
336 HARRIET, KIMBERLY — OPEN* SAT.-SUN. 1-5
® basic $12,600 plus lot
* Other Times By Appointment
E&R CONSTRUCTION COMPANY
HIWAY 41, NEENAH
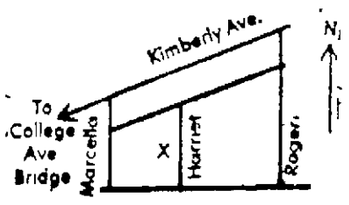


Take The Family Out For Easter Sunday Dinner . . .
Highway 41, Between Neenah and Appleton
and what could make it a nicer holiday than to take them to the
Holiday Inn

SPECIAL EASTER MENU
• Children's Portions •
Serving from 11:30 A.M. to 10:00 P.M.
CALL 4-9872 FOR RESERVATIONS

NEWSPAPERARCHIVE®

Sheinwold

# More Than One Play Will Work

Do you know which side your bread is buttered on? If so, perhaps you're not giving yourself enough of a break. Try buttering it on both sides. It works in a certain kind of bridge hand.

A large number of college students played this hand correctly in the recent Intercollegiate Championships. See if you can do as well.

West leads the six of hearts, and you hopefully play the jack from dummy. This will hold the trick if West has led from a suit headed by A-Q.

North dealer
East-West vulnerable

NORTH
♠ 9 6 2
♡ J 7
◇ K J 10 4 3
♣ Q 9 4

WEST
♠ 10 7 3
♡ A 10 9 6 2
◇ 9 8 6
♣ K 2

EAST
♠ Q J 8 5
♡ Q 8 5
◇ Q 7
♣ 8 7 6 3

SOUTH
♠ A K 4
♡ K 4 3
◇ A 5 2
♣ A J 10 5

| North | East | South | West |
|---|---|---|---|
| Pass | Pass | 1 ♣ | Pass |
| 1 ◇ | Pass | 2 NT | Pass |
| 3 NT | All Pass | | |

Opening lead — ♡ 6

There is no such luck. East covers with the queen, and you have to win the king. Now you must try to win nine tricks on the run, since the hearts will beat you if the opponents gain the lead in time.

You have one heart trick and can take two spades whenever you like. You need six tricks in clubs and diamonds combined.

**Which Finesse?**

If you take a successful diamond finesse you can win five diamonds and one club. If you prefer a successful club finesse, you can win four clubs and two diamonds.

Which finesse should you try? The trouble is that you're down if you choose an unsuccessful finesse. You'd like to try both finesses and settle for the one that works.

You can't quite do this, but you can come close. You can try both suits even if you can't try both finesses.

Lead out the ace and king of diamonds to see if the queen drops. If it does, you have no further problem. (In the hand as shown, you run the diamonds and take your nine tricks without a finesse.)

If the queen of diamonds fails to drop, lead the nine of clubs dummy for a finesse. The hand will then depend on a successful club finesse.

**Parents at Edison School Look** over children's work in the all-school art show. In the art gallery-gymnasium are, from left, Mr. and Mrs. L. R. Kaphaem, Mrs. Wesley Smith and Richard Novitske, sixth grade teacher. Children in all grades took part in the art show, and the hundreds of pieces of work on display included pictures, puppets, three-dimensional objects, burlap stitchery, and work done in clay and wood. (Post-Crescent Photo)

*Your Problems*

# *Child Can Present Own Side, But Respect 28 Years Seniority*

DEAR ANN LANDERS: I am getting very close to 12 years old so I consider myself almost a teen-ager.

Landers

What do you think about freedom of speech for us? I don't mean sassing adults. I mean just talking back to parents when we don't happen to agree with them.

Don't you think kids ought to have their say when an argument comes up? Or do you thik they should just sit there and not answer back with anything just because the other person happens to have lived on this earth about 28 years longer?

Please give us an answer right away because a lot of us kids are having this problem lately.—Bugged

**Dear Bugged: Thanks for writing. A lot of parents are having this problem, too.**

**In order to answer properly, I'd have to know what you consider "answering back" and how it is different from "sassing?"**

**Kids should be allowed to present their side of the story, but having presented it they should accept the decision of "that person who just happens to have lived on the earth about 28 years longer."**

* * *

DEAR ANN LANDERS: I take violent exception to the advice you gave the landlady who complained because two working girls entertained male company in their apartment anywhere from 2 a.m. to 7 a.m.

You said, "As long as the tenants pay their rent, keep the property in good condition and refrain from disturbing the neighbors the landlady has no right to complain about their morals."

I have news for you. The landlady has a right to complain if the tenants are turning her property into a brothel.

I've rented apartments for a long time and I try to be careful. But it's impossible to judge people by looking at them. I've had neighbors who go on hunting and fishing trips at dawn tell me they see men sneaking out of my apartment house at 4 and 5 a.m. Of course I give these girls notice but too often I get the same kind in their place.

You don't help any by telling these budding Cleopatras it's O.K. so long as they don't disturb the neighbors. Thanks for nothing.—E. C. W.

**Dear E.C.W.: No landlady should permit her apartment house to be turned into a brothel. And it requires no genius to figure out that girls who have a steady stream of male visitors at odd hours are not likely to be entertaining socially.**

**My advice pertained to working girls. They should not have to account to the landlady for their visitors.**

**Why don't you insist on references if you have so much trouble?**

* * *

DEAR ANN LANDERS: The letter from "Loose Bolt" bolted loose a few memories for me.

I, too, had romantic fantasies about my "lost love." For 17 years I mooned around when I heard "our song." I kept visualizing our life together—as it might have been if we had married.

Then the alumni association announced its big reunion. His name appeared on the roster as one who would be in town for it—with his wife and two children!

My heart leaped! I talked it over with my husband and we agreed to invite the old boy friend, his wife and children to stay in our home. I scrubbed, polished, waxed, shined and ran myself to a frazzle for 10 days.

When they arrived I almost went through the floor. My poetry-writing dreamboat had turned into a bald-headed, paunchy, stuffy old bore. He bossed his children like a tyrant and his wife cowered in the corner when he looked at her.

My husband and I roared with laughter when they left. I had been living with a dream for 17 years. How nice to be awake!—Squared Away

**Dear Squared: And moreover you got your house cleaning done.**

# HINTS FROM HELOISE

**Dear Friends:**

I would like to tell you about celery tops and what I learned recently about them.

Heloise

A few months ago a woman wrote about the waste we have in our kitchens. One of the many things she mentioned was how we women cut off celery tops and throw them away, and later bought them in a box at the store. How valuable they were when it came to vitamins and how many ways we could use them.

Celery tops are wonderful when chopped up fresh and added to lettuce salad.

She gave me a hint as to how to preserve them. Here's how:

When you buy stalk celery. . . wash it thoroughly.

Put it on a dough or cutting board, take a sharp knife and cut the tops off. I found that if you start at the end and cut the celery leaves off every one-fourth inch. . .that they end up beautifully.

Now. . .once in awhile you will get a piece of celery stalk itself in here. Never mind. Leave it. It's wonderful later when you get ready to use the dried celery for other things.

And gals, I have learned that when celery is cheap and on sale — watch your ads in the papers — that you can buy two stalks of celery and get twice as much for your money. Saves work when drying celery leaves, too.

Take a cookie sheet and cover it with a piece of foil. Put all the celery leaves on the covered cookie sheet. It will be so many that you will wonder where you are going to put them and whatever will you do with so many. Take it from me. . .in the next few days there will be practically nothing (and don't we wish we could do just that with all our housework?).

Put this cookie tin in your oven. If you have gas stove. . .the pilot light alone will dry the leaves out in a few days. If you have an electric stove. . .after you get through using the oven every time. . .let it cool a bit and while still warm. . .place these celery tops back on the rack in your oven.

Once the leaves start dehydrating, fold the foil around them to make a bag. Keep this in the oven until all moisture is gone.

In time. . .(a few days) the leaves will shrink to practically nothing. Then take your hands and crush the leaves and particles of celery stems. Put in jars and cap well.

Next time you make soup, those nice boiled new potatoes etc., crush in some of these dried celery leaves. We even put them in spaghtti sauce now and it's delicious!

Save anyway you can, gals, and neve throw away anything that can be utilized.

**Heloise**

star daash

**Dear Heloise:**

I find that when I get ready to bake and if all my brown sugar is hard as a rock that I can put it in my oven a while at a low temperature and it will soften. This also works for powdered sugar.

**Mildred Young**

* * *

It works! I just took a half box of hard, brown sugar and wrapped it in foil and placed in my oven. Sure enough it was soft again. However, do your measuring then, as my brown sugar became hard again after it cooled.

But while it's nice and soft you can measure it for baking, make syrup, etc.

**Heloise**

(Copyright, 1963)

BUY A PIANO AT HEID'S
$32.00
$1.00 Per Month

# Lenten Period Ends Tonight At Midnight

CONTINUED FROM PAGE 1

and in Roman Catholic churches everywhere candles are lit at the church doors to symbolize that the light of the world — Christ — still lives even though his body is buried.

The purple mourning veils of the last days of Lent are removed from the statues and crucifixes. Altar bells and tower bells sound out to signal the end of the Passiontide and the expection of Easter morn.

Pope John, who issued his new encyclical Wednesday, has made world peace his special theme for the week this year, praising such world organizations as the United Nations.

**Easter Sunday**

On Easter Sunday morning the pontiff will participate in a pontifical Mass in St. Peter's. Then at noon he will appear on the main balcony of the basilica overlooking the square as thousands cheer.

After a brief speech he will give his traditional blessing "Urbi et Orbi"—The City and the World—and extend wishes for a happy Easter in more than a dozen languages.

# Father-Son Dinner Set by Bethany Parish

KAUKAUNA — The Rev. J. H. Nau, Shawano, will be guest speaker for the first annual Father-Son banquet to be held at 6:30 p.m. Wednesday at the Bethany Lutheran Church.

Also speaking will be the Rev. Ernest Bartels, pastor. Vocal quartets consisting of fathers and sons will entertain and a testimonial tribute will be given by the fathers and response by the sons. Master of ceremonies is Harold Kahler.

In charge of the dinner are Bruce Carlson, Kahler and Lyle Sielaff. Advance ticket sales are being handled by Sielaff and Mrs. Wilburn Wendt. Dinner will be served by the Ladies Aid Society.

*Asserts Red Government Chief*

# *Fidel Wants Americans Induced Into Visiting Communist Island*

BY DAVE ROBERTS
Chicago Daily News Service

A trip such as the one to Cuba from which I recently returned is bound to turn up a flock of anecdotes. Here are a few of them:

A Czechoslovakian technician was my seat mate from Mexico City to Havana—a three hour ride. he was upset by the photographers

*Sixth of a Series*

at Mexico's airport, where every passenger departing for Cuba must be photographed.

"You'd never see anything like that in a Communist country," He told me with exasperation. I replied that my information indicated that we'd also be photographed when we debarked in Havana—and was a litle pleased when we were.

The Czech was a younglish expert in the biology of oysters: was part of a U.N. economic development team sent to improve Cuba's oyster crop.

"In my country, we raise oysters from seed to giant size—often up to seven inches across—in three years. Cuba has lots of shell fish, but never has lots of them. My job is to transplant Czech methods to the Caribbean."

* * *

The chief of visiting news correspondents for Cuba's Ministry of Foreign Affairs is Raul Lazo, who came to dinner with me the night before I left Havana for home. Raul's job, in normal times, would call for contact with some of the world's most erudite newsmen. Now their number is limited to a few entrants from Soviet countries, and, once in a long time, a writer from the West.

The lad speaks English well—learned it in Cuban schools. He tells me his Russian is fair. He's about 23 years old, and is a good example of a Cuban government chief under Fidel Castro: Too young, too inexperienced; but a good-looking, sharp, engenial and dedicated Communist.

He asked me to be sure to come back to Cuba in the fall and to bring other journalist-sports men with me. "Fidel, at our last conference, made it clear that we are to do everything we can to induce Americans to Visit Cuba."

That's what the man said!

* * *

Far out in Matanzas province lives an old man with white mustachios and a kingly face. I found him in the residence where he's lived for 50 years on the farm where, before the Castro government appropriated the land, he raised rice, cane and cattle. I've hunted there so many times I can't count them.

Now the farm is part of a creaky co-operative. The old man is allowed to live in his house until he dies. He will receive $100 a month during that time—but that's all he or his estate will receive. He's always been a stanch conservative. He's even more so now.

They tell a story about the old man and a meeting he had with a captain and major of Cuban militia who came to his house to explain the goals of Communism:

"All men are alike to us," they said. "Everybody now owns land you used to have. You have your share in this common property. All things are on the same level now."

The old man looked at them. "Do you eat at the same table with the soldiers in your camp?" He asked them.

"You talk like a worm," the major said testily. (A worm in Cuba is one who does not accept Castro's theories.)

"Perhaps I am a worm." The leathery old face broke into a smile. "A worm who weighs 1,000 pounds and knows a hundred others who weigh as much—a whole island full of powerful worms who someday will come out of their holes."

He walked away then—and the militia men haven't returned to his house since.

* * *

"How does it happen that Havana's night clubs are filled when Cuba is in such desperate straits?" I've been asked.

What is a Cuban wage earner to do with his money? He can't buy more than rationed amounts of clothes and food. He can't buy a new auto. He can't invest. Unless he's a thoroughly indoctrinated Communist—and even then, sometimes—he's afraid to keep his money in a bank. About the only way he can enjoy his earnings—generally speaking wage scales are a little higher than under Fulgencio Batista—is to spend them at government-operated night spots. Besides, he probably can get food there that he may not be able to purchase at the corner grocery.

* * *

It has become increasingly difficult for Cuban's to leave their island homeland. Castro says at almost every broadcast that all are free to leave if they so desire, but that, due to the United States, transportation is difficult. All western airlines ceased operations to Cuba last autumn and have not resumed.

Despite these statements, however, all sorts of blocks are thrown in the way of those who, at long last, are able to fly on one of the twice-a-week flights to Mexico City.

Cuban customs men at the Havana airport confiscate almost everything except the clothes which the departing "worms" are wearing. Even baby diapers are seized if the number is above a strict government-set minimum.

# Coast Guardsmen Find Boat, Killer of Crew

CONTINUED FROM PAGE 1

to have what rest he can get before he hears what the Coast Guard found."

A picture of mental turmoil over American Naziism, the communist party and Cuba's Dictator Fidel Castro began shaping up from information police gathered about young Foster. He was described by his mother in Griffin as "a brilliant boy (who) seemed to have strange ideas" that prompted his parents to have him interviewed by a psychologist.

**Go After Castro**

"Maybe he was trying to get to Cuba and go after Castro on his own," Mrs. Foster said. "Roger tried to start an anti-communist club at Griffin High School."

Key West Police Chief George Gomez said a looseleaf notebook, found in the boy's motel room, had the word "Rockwell" in quotes on its cover and the word "propaganda" in parentheses below.

Gomez said this and a check he made with Griffin police convinced him the words alluded to Lincoln Rockwell, head of the American Nazi party. He refused to reveal contents of the notebook.

Roger's mother said distress over a knee injury that prevented his competing in school athletics may have led him to disappear Monday without leaving any word.

At Key West, where the youth arrived Tuesday and hired lodgings, he evidently arranged passage on the Trevor's boat Dream Girl.

Shortly after noon Thursday the Trevors departed with a young male passenger. Another fisherman said he saw the Dream Girl, capable of 20 knot speed, streaking away from the Key West area around 6 p.m.—the time Trevor said he would be home. A search was then begun.

An hour later, the Coast Guard picked up a partially garbled radio message that included the words "dying man on board."

In other radio messages—broadcast by someone evidently unfamiliar with operating — eerie screams of "emergency, emergency, emergency" were heard by fishermen.

Attend Easter Sunday SERVICES
SUNRISE SERVICE 6:00 A.M.
FESTIVAL SERVICES 7:30—9:00—10:30 A.M.
ZION LUTHERAN CHURCH
W. H. Gammelin, Pastor
Corner Oneida and Winnebago

it takes an Electric Dishwasher to get dishes "REALLY CLEAN"

No question about it. Electric dishwashers get dishes hygienically clean. Dishwashers use water "hotter" than your hands can stand. This is a real germ killer. And what a convenience a dishwasher is. Every meal can be a pleasure when you know you don't have to hand wash the dishes afterward. Glasses, silverware, dishes, all come out "sparkling clean" when washed in an electric dishwasher.

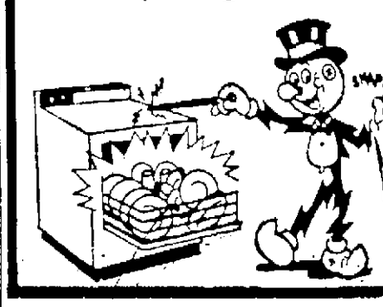

VISIT YOUR DEALER SOON

WMPco • WISCONSIN MICHIGAN POWER COMPANY

EP-14

NewspaperARCHIVE®

APPLETON POST-CRESCENT
Saturday, April 13, 1963

## 'Peace on Earth'

Profound thinking went into the "Peace on Earth" encyclical of Pope John XXIII, the first of 300 papal encyclicals since 1740 devoted exclusively to an analysis of peace and the first addressed specifically to non-Catholics as well as Catholics.

The Pope has joined the most international of the internationalists in his suggestion that the United Nations should be given the means and the strength to safeguard world peace and his suggestion that Catholics everywhere should work with those who reject Catholic doctrine. He did not name Communism but his meaning seemed to be clear.

He seemed to be speaking more as a leader of men than a leader of Roman Catholics alone, perhaps because his church has members in almost every country and every corner of the Earth.

Pope John has put into words the policy of the United States in helping other nations to solve their problems but he has gone even further and advocated, along with complete, progressive disarmament, a U.N. structure to insure the peace because, he feels, individual nations no longer can do the job in today's complex society.

This was indicated in his expression of the hope that the United Nations might become a strong world authority. However, he did not say what peace-keeping methods should be employed nor that it should be an international police force.

The Pope wrote as "interpreter of the very profound longing of the entire human family," indicating that he was beseeching all men, no matter what their creed, to lay down their arms and join together on a course which will lead to the end of wars between nations, races and religions.

"Every human being has the right to honor God according to an upright conscience and therefore the right to worship God privately and publicly," he wrote.

All Christians, and the Catholic church in particular, are staunch opponents of atheistic Communism but Pope John appears ready for talks with Russia, perhaps because he feels there can be no break in world tensions without communication between the rival camps.

Just last March 7 he welcomed Alexei Adzhubei, son-in-law of Premier Khrushchev, in a private audience, the first face-to-face meeting between a Roman Catholic pontiff and an important Soviet Communist. Even Khrushchev has expressed admiration for Pope John. Some believe the March meeting may lead to a meeting between the Pope and the Russian premier.

The Pope's reiteration of the fearsome consequences of a nuclear war unless something drastic is done to soften men's attitudes toward each other should cause leaders of nations as well as individuals in every country to think deeply about an equitable solution to the problem.

## Lutz Park Development

The recent exploratory meeting between the Park Board and a Chicago consultant to discuss the possibility of an overall planned development of the Lutz Park area makes sense.

Appleton, unfortunately, has not been blessed with the amount of waterfront enjoyed by many other cities in the Fox River Valley and should do everything possible to make a first class development of what it has.

When one enters the Lutz Park area from Pierce Avenue it is not the most attractive layout, and the initial impression is that much more could be done to improve the entire area. We agree with the consultant that Appleton could have a beautiful riverfront if a properly planned development were undertaken.

Boating is a sport and family pastime growing by leaps and bounds throughout the nation. This should be recognized by city officials as they plan for the future.

Surely, a modern recreation and marine facility in the Lutz Park area would be an asset to the City of Appleton, its residents and visitors. The first step should be to prepare a master plan for the park and adjacent land that the city owns.

## Empty Words Over Laos

The new fighting in Laos, coming at the time of a meeting of the Southeast Asia Treaty Organization, is a snap of the fingers to the authority of that group. It should also be a lesson to the United States that rosy pictures, drawn up in impossible documents like the Geneva accords, do not necessarily come true.

Last summer, when the Geneva accords were signed setting up a coalition government in Laos and arranging to move out all "foreign" military forces, the Kennedy Administration emphasized that now Laos could grow gradually and peacefully into a modern state. But the real reason why the U. S. went along with the agreement was so that a direct conflict between the U. S. and the Soviet Union in Asia could be avoided.

There was considerable logic behind this reasoning. The Russians were flying in supplies to the Communist Pathet Lao in northern Laos. They were assisting the North Vietnamese in attacks over the border. Unless we wanted to engage in a full scale jungle war we had to get out with the best deal possible. Even the type of fighting which we are assisting in South Vietnam was impossible at the time in Laos. We were on a spot, but signing the ridiculously optimistic Geneva accords only made us look ridiculous at the time and in less than a year the highly vaunted "stability" of Laos has dissolved because it was made of nothing but dreams.

The new outbreak of fighting consists of attacks from the Pathet Lao undoubtedly assisted by North Vietnamese. While the United States honored the agreement and withdrew its military advisors, Russia was able to continue to give aid through the guise of the North Vietnamese who didn't sign the accord. And now the Russians are shrugging their shoulders with a "Who, me?" look of innocence.

At the SEATO meeting Secretary of State Dean Rusk urged the signatories of the accords to "prevent aggravation of the situation, ease tensions and promote the general development of an atmosphere of harmony in support of the government of national union." Since there never has been any "atmosphere of harmony" the statement is mostly rich, beautiful prose. But Rusk has urged action by the International Control Commission which was set up by the Geneva accords to police the truce. Russia now mutters that such action would be interference "in the affairs of the Pathet Lao-controlled section."

For the ICC to do anything in Laos it needs the agreement of practically every official in the country. The accords are amazingly vague and hamstrung. But the ICC is made up of representatives from Canada, India and Poland so that in any event it would not be unanimous in its decisions. And despite the Red Chinese attack on India, there is no assurance that the Indian representative would see Communist attack in Laos as serious as Communist attack in India.

The Geneva accords were jerrybuilt because the United States authorities saw no other solution at the time. But it would have been better, as we said at the time, to have simply thrown up our hands in confusion and stated simply that there would continue to be near chaos and Communist aggression in Laos. Merely getting out of the way and halting a hot war for a few months doesn't soothe political antagonisms, repel Communists or contribute very much of anything to "stability."

So far the Russians have resisted the British efforts to get them to try to slow down the new fighting. Their "concession" has been to send a message of condolence for the last assassination. We don't expect them to concede much more.

# Events of a Day That Changed World History

BY JULES LOH
AP Newsfeatures Writer

Except for a handful of his disciples the people of Jerusalem didn't regard the death of Jesus as an event of much importance at the time. To most it was an ignominious token of failure.

It was years later that Christian scholars found it important to study every detail of Christ's ordeal. They found some facts obscure. Did Pilate confront Christ at Fort Antonia or at Herod's palace? It could have been either; most believe it was the Roman fortress.

On most facts, however, authorities agree.

The story of the Good Friday ordeal began a few days earlier when Jesus and his disciples left Bethany, two miles away, and entered Jerusalem triumphantly.

The next day he drove the money changers from the temple where they had gathered, against orthodox Jewish doctrine, to exchange for approved Tyrian coinage the foreign currency of Jews flocking into the city for Passover.

**AVOIDS VERBAL TRAPS**

He spent the following days teaching in the temple, deftly avoiding the verbal traps laid for him. Is it lawful to pay tribute to Caesar? If he answered "yes" he would alienate his followers, who despised Caesar; if he answered "no" he would incur the wrath of the Roman procurator.

After his final day of teaching he sent Peter and John to prepare the Passover feast in the upper room of the home of Mark's father and there, with his disciples, ate his last supper.

That night, at the garden of Gethsemane outside the city walls, he prayed. His agony, mentally and physically, had begun. Luke, a physician, later wrote that "his sweat became as clots of blood, trickling down upon the ground." Modern doctors call this haematidrosis. It occurs in moments of the most severe mental anguish.

It was in the garden that Judas betrayed Jesus with a kiss. His captors took him roughly through the city's Golden Gate and into the big double courtyard of the high priest, Caiphas. (see map)

As a diplomatic gesture Caiphas sent Jesus to his father-in-law, Annas. According to law no prisoner had to undergo a preliminary examination. When Jesus asked Annas "Why do you question me?" a guard smashed him in the face for his insolence.

**TRIED BY JEWISH COURT**

Annas sent Jesus back to Caiphas for his ecclesiastical trial before the Sanhedrin, the Jewish court of priests, elders and scribes whose jurisdiction was limited to religious crimes. It was composed of 71 members but it took only 23 to make a quorum and Caiphas probably had no trouble obtaining enough for the assemblage despite the early hour.

The charge: blasphemy.

Are you the Messiah?

"I am He," replied Jesus.

Caiphas dramatically tore his tunic the length of the palm of his hand according to prescribed practice in the presence of blasphemers. The rest of the court did not follow suit — there was nothing in the law that said a messianic claim was blasphemous. The court did, however, judge Jesus to be "worthy of death."

In the courtyard outside Peter denied he even knew the man.

They took Jesus to Pilate, hoping the procurator would consider someone who claimed to be the Messiah as a threat to the peace of the domain and thus a traitor. Had the Sanhedrin's verdict been a truely judicial one, Pilate would have merely rubber-stamped it and allowed Jesus to be put to death by one of the Jewish modes, probably stoning.

They never mentioned the charge of blasphemy to Pilate. They merely said he had claimed to be King of the Jews. Pilate told them to tend to the matter themselves

Someone mentioned that Jesus was a Galilean. It was a political point. Galilee was a haven for Zealots — Jewish nationalists — and long a trouble spot for Rome. But Pilate saw the identification as a possible way out for him.

**SENT TO HEROD**

Herod Antipas, the puppet ruler of Galilee, had moved his household from Tiberius, capital of his tiny domain, to Jerusalem for the holiday. Since Jesus was a Galilean, Pilate would send him to Herod.

Herod appreciated the gesture; he and Pilate, once enemies, became fast friends. But Herod didn't want to alienate any followers Jesus might have in Galilee. Instead of punishing Jesus, Herod made a comic figure of him. He put a gaudy cloak around his shoulders, a "kingly" garment, and sent him back to Pilate

Throughout the entire ordeal before Herod, Jesus did not speak a word.

Again Pilate said he found no fault with the man. He offered to release him to the people, a custom at Passover, but instead they cried for the release of Barabbas, a Zealot who had incited a riot and had killed a man in the melee.

"Then what am I to do with Jesus?" asked Pilate.

"Have him crucified!" they shouted.

Pilate sent Jesus to be scourged, a punishment called the "halfway death" by the Romans. Then someone went to one of the buckets in the courtyard containing the dry, brittle thorns the soldiers used to start fires. He wove a pileus, an oval-shaped Roman hat, and jammed it on the head of Jesus. A crossbeam was placed on his shoulders, but he was too weak to carry it without help the 3,000 feet to Calvary where the upright portion of the cross starkly awaited him.

Three hours later Jesus' tortured body sagged and a final cry issued from his lips.

"It is finished."

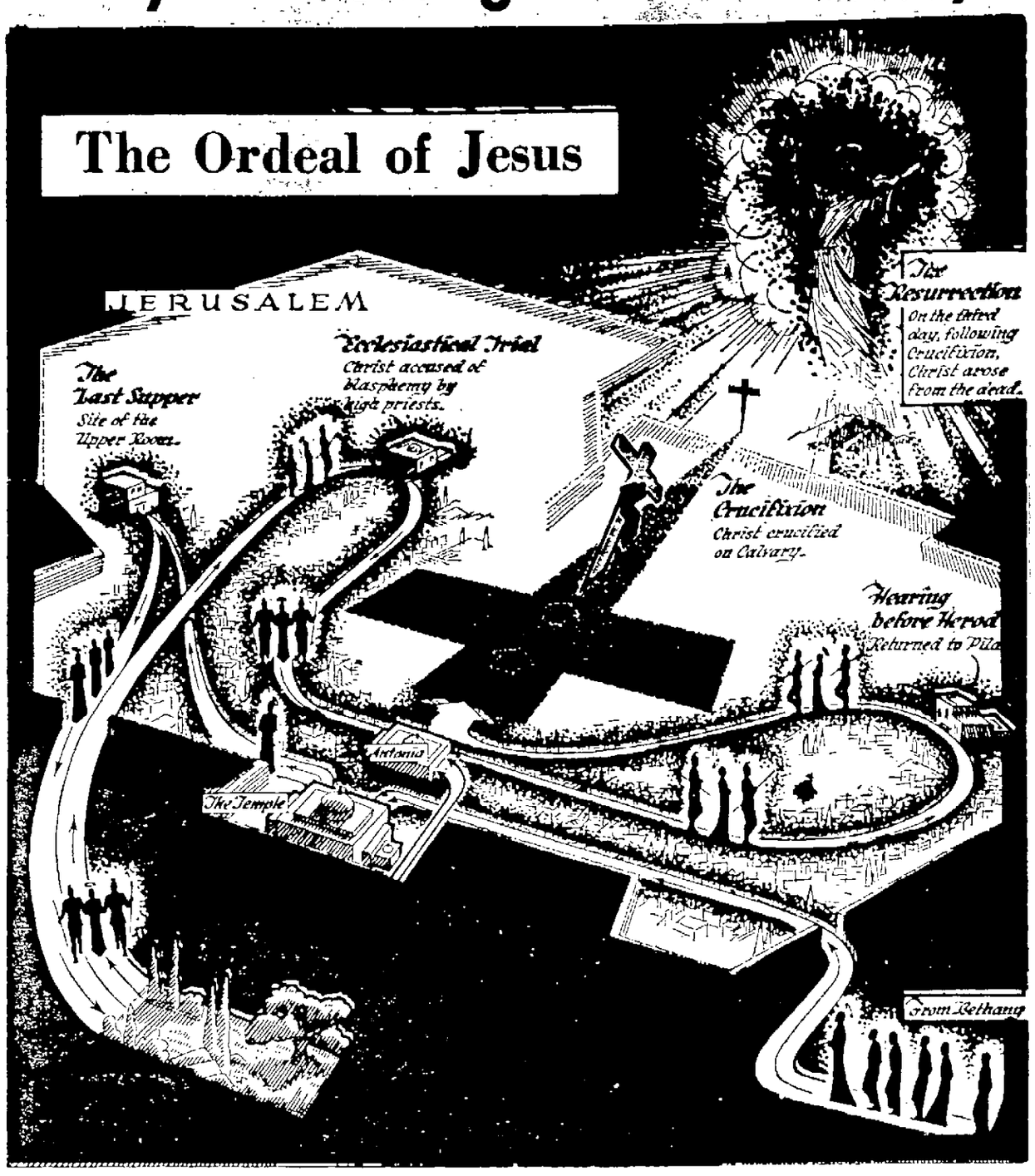


Wisconsin Report

## Political Fortunes of Pat Lucey Riding Ebb Tide in Recent Weeks

BY JOHN WYNGAARD

MADISON — The last fortnight has undoubtedly been a disheartening one for the Democratic party of Wisconsin and its principal manager, Chairman Patrick J. Lucey.

Wyngaard

Party politics has brought some enjoyable rewards to the tough - minded young man who has led the Democratic machine for the last four years, but there is an ebb and flow in the politician's life as in other human affairs. Just now, it may be guessed, Lucey is contemplating the ebb tide and somewhat ruefully.

The decision to commandeer all of the party's financial, personnel and other resources in the effort to improve the Democratic vote margin in the special Rock County assembly election had a disastrous result, in its publicity impact. This is a hindsight interpretation, of course. Had there been a seven per cent gain for the party in that otherwise obscure district, rather than a seven per cent loss, Mr. Lucey would have been crowing about it today and undoubtedly would be doing so. But it is the business of politicians to gamble prudently, so to speak, and he did not do so.

* * *

**CITY HALL**

There was also the scarcely concealed effort to inject the party into the Madison mayorality election, perhaps for the same reasons. The opportunity looked attractive. The prestige rewards would have been great.

But again the decision was apparently taken without assessing the probable consequences of a too obvious intervention upon the forces of the opposition. What happened in the capital city mayorality campaign was approximately what happened in Rock County. More of the non-Democratic vote turned out under the challenge than would otherwise have been likely.

Both of these incidents have had a good deal of effect in stiffening the backs of the Republicans in the legislature in the fiscal struggle with Gov. Reynolds which is now coming to a head, and which will involve the fate of Mr. Lucey's good and close friend, Gov. Reynolds, in the next election.

If the Republicans can continue the strategical pattern they have laid out, and reduce the level of state expenditures as a consequence of Reynolds' refusal to deal with them on revenue raising, they may conceivably put the onus of the painful consequences upon him.

There are signs elsewhere that the morale of the party organization which appeared so high after the dramatic gubernatorial election last November is waning. One of them is the refusal of the AFL-CIO, in terms that sound like a calculated revolt, to continue to support the money raising plans of the Lucey-Reynolds command.

* * *

**CAREFUL HERE**

Appraisal must be cautious here, for these men of organized labor are politicians on their own account. It is hardly likely that the labor dollars which have been so vital in rebuilding the Democratic campaign in recent times are going to be cut off.

It may be that the curt announcement that the big unions will decline to buy $100 campaign dinner tickets is a gesture to the rank and file members in the shops who regard that as a pretty luxurious price. It may be that there is involved here some maneuvering about patronage politics. Several labor favorites are known to be candidates for offices in the state administration that are within the gift of Gov. Reynolds.

But in politics it is often the appearance as well as the reality that is important.

Lucey and Reynolds decided a month ago to do something they had been considering for a couple of years — to bring Vice President Lyndon Johnson to Wisconsin for a speech. They invited him to make the oration of the night at the Jefferson-Jackson day money raising dinner, at $100 the plate, in May. That was daring enough in a state where the liberal-intellectual combine is inclined to hold its nose about Johnson as the agent of Southern conservatives. To have the captains of organized labor balk publicly is embarassing in the extreme just now for the boss of the party machine. Empty seats in the hall at Milwaukee would be a costly thing for Lucey, quite aside from deficit problems.

Looking Backward

## National Fast Day Proclaimed

**100 YEARS AGO**
**Quoted from the Appleton Motor for April 23, 1863.**

(The following is an excerpt from the proclamation of President Abraham Lincoln, signed by the President and Secretary of State W. H. Seward.)

Now, therefore, in compliance with the request of and fully concurring in the views of the Senate, I do designate and set apart Thursday, the 30th day of April, 1863, as a day of national humiliation, fasting and prayer. And I do hereby request that all the people do abstain on that day from their ordinary secular pursuits, and to unite in their several places of public worship and their rtspective homes, in keeping the day holy to the Lord, and devoted to the humble discharge of the religious duties proper to that solemn occasion.

All this being done in sincerity and truth, let us then rest humbly in the hope, authorized by the Divine teachings, that the united cry of the nation will be heard on high, and answered with blessings, no less than the pardon of our national sins, and restoration of our now divided and suffering country to its former happy condition of unity and peace.

**25 YEARS AGO**
**Saturday, April 9, 1938.**

Dr. Dorothy Waples, professor of English at Lawrence College, was the author of a recent book, "Whig Myth of James Fennimore Cooper," published by the Yale University Press.

Hortonville High School juniors Marvin Krueger and Marcella Baehman were to reign as prom king and queen in May at the community hall.

Winners in the Zion Lutheran Bowling League that season in Appleton included Orville Reffke, Wallie Reffke, John Tornow, Raymond Schmidt and Norman Belling.

Andy Varipapa, noted bowling exhibitionist, bowled against Kaukauna keglers Charley Schell, Henry Minkebeige, John Eimmerman and Amay Bayorgeon. Schell was the only man to take a game from Varipapa, hitting 234 to the visitor's 175. Varipapa averaged 217 for nine games against the Kaukauna men; his high mark in the exhibition match was a 290 game, 11 straight strikes after cleaning up the first frame for a spare.

**10 YEARS AGO**
**Saturday, April 11, 1953.**

The road home opened wide for 120 American prisoners of the Korean war 480 other allied captives and thousands of communists — all sick and wounded. An agreement was reached between the U. N. command and the communists at Panmunjom after six days of negotiating. The exchange was scheduled to start the next Wednesday.

William E. Schubert, Appleton, vice president and general manager of the Wisconsin Michigan Power Co., was one of the six engineers in the nation honored by the University of Wisconsin. His citation stated that he had a record of outstanding professional and civil service in his own community and Wisconsin.

Carl Sturm, Manawa, was named chairman of the Waupaca County Republican Party. He succeeded Max Steig, Clintonville, who held the office for 10 years and decided to retire.

## Potomac Fever — by Fletcher Knebel

They're saying that Pentagon Spokesman Sylvester is the only New Frontiersman who can make the 50-mile hike with his foot in his mouth.

* * *

Expense account chatter: Joe — "Lend me ten million bucks." Ed — "No." Joe—"Okay, so much for business. Now let's have a nice deductible lunch."

* * *

A lot of wives go to work so they can afford the kind of clothes they have to wear to the office.

'Why Don't You Try a 50-Mile Hike and a Cold Shower?'

NEWSPAPERARCHIVE®
NEWSPAPERARCHIVE®

# aresfoot Troupers ot Without 'Ladies'

## All-Male University Club to Present Western Musical in Appleton Monday

INGO

day there were some young men and women cavorting about 'ox Cities in Western attire. Their purpose was to attract at- n to the arrival of the University of Wisconsin's Haresfoot Club Monday at Appleton High School.

Jingo

The Haresfoot Club also will have what appears to be young women cavorting about in Western attire, but there won't be any need for separate dressing rooms. There won't be a girl in the carload.

For 65 years the Haresfoot Club has been producing professional-like musical revies. Because of problems of touring, the university banned any co-educational casting and the men have been enlisted year in and year out to step in — well— the ladies' roles.

first blush, this appears to be the makings of travesty. How- the Haresfoot Club productions have always been in the finest ste and, although there are ls, all of the actresses have ladies—and often quite good g ones at that

**male casts, of course, t invented by The Hares- r is that Haresfeet?—since n didn't appear on the West- age until the Stuart restora- n England. In the Orient, n are still banned from some anies — while, quite justifi- men are banned from other anies.**

**Precision Kickers**

re have been some big s in the Haresfoot cast, but nnual hit of the show al- is the high-kicking, preci- chorus line.

vehicle this year is "Des- ides Again." With a Western the pony line should be b.

**Fox Cities, every other are the locale of the Hares- opening night. This is an r" year and Appleton High l at 8 p.m. will take on that al, magic glow an opening casts about it.**

re's an ironic twist to the g. The hero—played on dway by Andy Griffith in the er he's carried over to his ries—is played in the Hares- production by Gar Ringer, the leading "ringer" is Hill as the hostess of the Chance Saloon—the role out on the White Way by comparable Dolores Gray.

**Stage Superstition**

ough Jingo would like to ss his best wishes for foot's opening and subse- tour, he can't break the 's superstition and bring disaster on the boys' heads. have to settle for the tradi wish for a epidemic of brok- gs.

dnesday, CBS added a won- new insight into this stage stition in its examination of pera in Parma, Italy, where ish is "In boca al lupo," in outh of the wolf. It's a ref- e to the appearance of a r filled with people watch- r a mistake.

**the mistake comes, the of the wolf spews disaster; the show comes off, the from the mouth is greater than ambrosia.**

**day it's a sure bet the of the wolf will be roaring.**

## gess Meredith ondon as Star

NDON (AP)— Three of Eu- O'Neill's short plays are be- one together here with Bur- Meredith starring.

fore Breakfast," "In the and "Hughie" — the latter l's final work—have been gether with Alfred Allan providing a biographical uity.

wings at Brigton in June Bath Festival are to pre- exhibit of the bill in Lon-

**Rod Taylor and Newcomer** to the movies, "Tippi" Hedren provide the love interest against a background of all-out terror in Alfred Hitchkock's newest shocker, "The Birds." The movie currently is playing at the Viking Theater in Appleton and the Time Theater, Oshkosh.

# Benedict Keeps Three Cases Going

**6:30-7:30 (Channel 4-5)** — Sam Benedict (Edmond O'Brien) and his assistant (Richard Rust) juggle three cases on this repeat show. One is completely resolved by the final rap of the gavel. One case involves Miyoshi Umeki, as a Japanese widow, whose in-laws want to take custody of her unborn child. Another concerns an accused arsonist and the third is a romantic interlude with Joanna Barnes and her broken ribs.

* * *

**7:30-8 (Channel 11)**—Hootenanny hoots its way to Brown University in Providence, R. I., for its second folk-song outing. Theodore Bikel is the chief balladeer in this one, joined by The Journeymen, Ian and Sylvia and The Rooftop Singers.

* * *

**7:30-8:30 (Channel 2)**—The Defenders' excursion into a philosophic area is marred by a disjointed production, with poor editing and direction creating a choppy effect. Leo Genn is excellent as a world-renowned scientist who strangles his wife. Much of the public feels that, guilty or not, he should not be treated as an ordinary criminal because he may find the cure to leukemia some day.

* * *

**8-10 (Channel 4-5)**—"I'd Climb the Highest Mountain," on Saturday Night at the Movies, is a 1951 film which has, as its chief claim to fame, some beautiful shots of rural America. William Lundigan and Susan Hayward star as a minister and his wife who take over a parish in backwoods Georgia.

* * *

**8:30-9 (Channel 11)** — Paladin (Richard Boone) turns to bullfighting in "The Black Bull," but his part in the corrida is not what you might expect. He's lured to the ranch of a bitter, spiteful, retired matador who thinks (and he may be right) that there once was something between his wife and the Have Gun, Will Travel Man.

* * *

**9-10 (Channel 2)** — Gunsmoke vacillates between comedy and melodrama in its story of Panacea Sikes, but what emerges mostly is a character study. This show, filmed early in the season, was held back for Easter Eve because there is not one shot fired during the whole hour. Miss Sikes, played by Nellie Burt, is an elderly con woman who descends on Dodge City in general and Kitty (Amanda Blake) in particular. She picks pockets, steals liquor, runs illicit poker games—but manages to be charming.

## Decorations Nearly Complete for Amherst Prom on April 20

AMHERST -- Decorations are nearly complete for the Amherst High School junior prom scheduled for April 20.

In charge of decorations are Janet Anderson, Kathy Clinton, Jennifer Britton, Barry Osicka, Alan Kirsling, Jon Oberman and Rose Glodowski.

Queen Sandra Alm is general chairman of the prom program. Her king is David Hintz. Members of the court are Barry Osicka and Janice Konkol; Alan Kirsling and Rose Glodowski; Jon Oberman and Bonnie Guyant. Crown bearers will be Mary Jo Krutza, daughter of Mr. and Mrs. Gaylord Krutza and Randy Ross, son of Mrs. Fran Ross.

## Summer Festival in Vienna to Highlight New Stolz Musical

VIENNA (AP)—A new musical by Robert ("Two Hearts in Three-Quarter Time") Stolz is to have its premiere during Vienna's Festival Weeks next summer.

The work, entitled "Beautiful Autumn," will be staged at the Josefstadt theater.

Altogether, 23 composers are to be honored with performances during the festival. Special emphasis is being given this year to works by living writers, including Igor Stravinsky, Boris Blacher, Benjamin Britten and Hans Werner Henze.

## Fox Cities Movie Times

**Appleton** — (today) The Miracle Worker at 1:40, 5:45 and 9:45. Sweet Bird of Youth at 3:30 and 7:40. (Sunday) The Miracle Worker at 1:10, 5:15 and 9:20. Sweet Bird of Youth at 3 p.m. and 7:10.

**Brin, Menasha** — (tonight) Taras Bulba at 7 p.m. The Raven at 9 p.m. (Sunday) The Raven at 1 p.m., 5:25 and 9 p.m.

**41 Outdoor** — (tonight) No Man is an Island and Notorious Landlady.

**44 Outdoor** — (ends tonight) Taras Bulba. The Sad Sack and I Married a Monster. (starts Sunday) Hatari and Escape from Zahrain. Shows start at dusk.

**Little Chute** — (Through Monday) The Cowboy and the Senorita at 7 p.m. Lost Planet at 8:30. Tarzan and the Ape Man at 8:46. T-Bird Gang at 10:10. (Sunday matinee) Cowboy and the Senorita, Lost Planet and Tarzan and the Ape Man, beginning at 1:30.

**Neenah** — (tonight) Gigot at 6:30 and 10:30. Jumbo, once at 8:25. (Sunday) Jumbo at 1, 5 and 9 p.m. Gigot at 3:20 and 7:10.

**Rauff, Oshkosh** — (today and Sunday) White Stallion at 3 p.m., 6:30 and 9:50. Tom and Jerry Festival at 1:30, 5 p.m. and 8:25.

**Rialto, Kaukauna** — (tonight and Sunday night) Ma and Pa Kettle at the Fair at 7 and 10 p.m. Francis, once at 8:30. (Sunday matinee) Walt Disney Easter Party at 1:30. Francis at 2:15. Ma and Pa Kettle at 3:30.

**Time, Oshkosh** — (today and Sunday) The Birds at 1:30, 3:36, 5:42, 7:48 and 9:54.

**Tower Outdoor** — (tonight and Sunday night) The Interns and Geronimo. Shows start at dusk.

**Vandette, Kaukauna** — (through Monday) This Island Earth at 7 p.m. Gidget Goes Hawaiian at 8:40. (Sunday matinee) Same features at 1:30.

**Viking** — (today) The Birds at 4:15, 6:40 and 10:30. Sneak preview at 8:50. (Sunday) Disney Easter Parade and Kiddies' Party at 1 p.m. The Birds at 4 p.m., 6:30 and 9 p.m.

## Special Events

**Easter Concert** — (tonight) Choir of Dr. Martin Luther College, New Ulm, Minn., 8 p.m., Fox Valley Lutheran High School.

**Film Classics** — (Sunday) French movie, Riffi, 1:30 and 7:30 p.m., Stansbury Theater, Lawrence Music-Drama Center.

## Television Schedule

### WBAY-TV, Channel 2, Green Bay

**Saturday, P. M.**
4:30—Film Feature
5:00—Highway Patrol
5:30—Romy Gosz
6:00—News, Weather, Sports
6:30—Jackie Gleason
7:30—The Defenders
8:30—Have Gun Will Travel
9:00—Gunsmoke
10:00—Death Valley Days
10:30—Theater
12:00—Playhouse
**Sunday, A. M.**
8:00—Through the Porthole
8:15—Sacred Heart
8:30—Sunday Mass
9:00—Catholic Easter Service
10:00—Protestant Easter Service
11:00—Film Feature
11:45—News
**Sunday, P. M.**
12:00—Dick Rodgers
12:30—Agriculture News
12:45—Balt. vs. N.Y.

### WFRV-TV, Channel 5, Green Bay

4:00—High School Showcase
4:30—TBA
4:45—Race of the Week
5:00—Showtime
6:00—Dick Sherwood
6:30—Sam Benedict
7:30—Joey Bishop
8:30—Movie
10:00—News
10:15—Sports
10:20—Late Show
**Sunday, A. M.**
9:00—Faith for Today
9:30—Frontiers of Faith
10:00—Protestant Service
11:00—High Mass
**Sunday, P. M.**
12:00—Children's Choir
12:30—Detroit vs. Cleve.
3:30—Fred Waring Special

### WLUK-TV, Channel 11, Green Bay

**Saturday, P. M.**
4:00—Wide World of Sports
5:30—The Deputy
6:00—Biography
6:30—Gallant Men
7:30—Hootenanny
8:00—Lawrence Welk
9:00—Fight of the Week
9:45—Make That Space
10:00—Evening Show
**Sunday, A. M.**
9:30—Christianity Today
10:00—This Is the Life
10:30—Joe Emerson
11:00—Playhouse 11
**Sunday, P. M.**
12:30—Championship Bridge
1:00—Riverboat
2:00—Suspicion
3:00—Dragnet
3:30—Alumni Fun
4:00—Major Adams

### WTMJ-TV, Channel 4, Milwaukee

**Saturday, P. M.**
4:00—Theater
5:30—McKeever and the Colonel
6:00—Sports, Weather, News
6:30—Sam Benedict
7:30—Joey Bishop
8:00—Movie
10:00—News, Weather
10:10—Movie
12:00—News
12:10—Movies
**Sunday, A. M.**
9:00—Religious Service
10:00—Easter Service
11:00—Exclusively Outdoors
11:30—Sports Corner
11:50—Magic Moments in Sports
**Sunday, P. M.**
12:00—Bowling
1:00—Theater
2:45—Kiplinger Report
3:00—Open Question
3:30—Fred Waring

### WSAU-TV, Channel 7, Wausau

**Saturday, P. M.**
5:00—Flintstones
5:30—Channel 7 Reports
5:45—Wisconsin Hunter
6:00—Ensign O'Toole
6:30—Jackie Gleason
7:30—Hazel
8:00—Car 54
8:30—Have Gun Will Travel
9:00—Gunsmoke
10:00—The Defenders
11:00—News
11:05—Theatre
**Sunday, A. M.**
8:00—Audio-Visual Education
9:00—Catholic Easter Service
10:00—Protestant Easter Service
11:00—This Is the Life
11:30—Washington Reports
**Sunday, P. M.**
12:00—Children's Hour
12:45—Balt. vs. N.Y.
3:30—Fred Waring Special

### WISN-TV, Channel 12, Milwaukee

4:00—Students from Abroad
4:30—The Other 98
5:00—Pinbusters
6:00—Lloyd Bridges
6:30—Jackie Gleason
7:30—The Defenders
8:30—Have Gun, Will Travel
9:00—Gunsmoke
10:00—News, Weather
10:20—Alfred Hitchock
11:20—The Hohle Show
12:35—News Almanac
**Sunday, A. M.**
8:25—News
8:30—Sacred Heart
8:45—Know the Truth
9:00—Passover Program
9:30—Catholic Easter Service
10:00—Protestant Easter Service
11:00—Davey and Goliath
11:15—Off to Adventure
11:30—Dick Tracy
**Sunday, P. M.**
12:00—Pops Theater
1:00—Science Fiction Theater
1:30—Movie
3:00—Challenge
3:30—Battlefield

# Easter Services Highlight Sunday Programs on TV

NEW YORK (AP)—Easter religious services are the features of network television schedules Sunday.

CBS will broadcast a Roman Catholic service taped in late March from Holy Cross cathedral Boston at 9 a.m. Upon its conclusion at 10 o'clock there will be a Protestant service from Calvary Baptist church, Washington, D.C. At the same hour—10 a.m. NBC will broadcast Easter services from the Pleasant Ridge Presbyterian church of Cincinnati.

"The Passion and the Resurrection" by Liszt will be sung by the ABC choir in English at 1 p.m. The same network will present a special hour-long program at 5:30 p.m. showing in the interior of the Vatican and bringing an Easter message from Pope John XXIII.

NEWSPAPERARCHIVE®
NEWSPAPERARCHIVE®

Wayne Fletcher (Right), shortstop for the 1963 Fox Cities Foxes, gets a tip from Manager Billy DeMars on making the double play. The Foxes are training at Thomasville, Ga. The Midwest League Opens April 28.

# Two Hold-Over Foxes on 20-Player Roster for 1963

## Lewandowski and Fisher Slated To Return; Three Southpaws Listed on Pitching Staff

BY RALPH MUELLER
Post-Crescent Staff Writer

Only two members of the 1962 Fox Cities Foxes will be returning here this spring as Oriole officials made what is apparently the final shift of personnel before the four minor league clubs training at Thomasville, Ga. break camp.

The juggling left the Foxes with 20 players, including last year's third baseman Bob Lewandowski and Tom Fisher, a pitcher who started the season here before going to the rookie league.

The 20-player group includes eight pitchers, two catchers, six infielders and four outfielders.

**Outfield Corps**

The outfield corps is headed by Roger Sorenson, who batted .320 in the rookie league before being drafted by Baltimore, from Minnesota, in November.

A highly-sought-after prepster from Amsterdam, N. Y., Bill Stanley, is also included in the quartet of pickets along with two speedsters Charlie Aikens and Jim White, of Tampa, Fla.

Lewandowski, who turned in a fine exhibition in the field here last year, and second baseman Donnie Nichols head the infield group. Nichols was signed for a $15,000 bonus out of Wake Forest College last September and spent much of the spring in the Rochester camp at Daytona Beach, Fla.

Larry Carlson and Chuck Embrey are the first basemen, although Embrey is playing in his third season and has had experience in the outfield, and at shortstop and third base.

Wayne Fletcher, of Balfour, N. C., is the shortstop. The other infielder is Bill Grim, who played both shortstop and third base for Bluefield last year.

Jerry Scott and Ted Richardson will apparently share the catching duties at the start of the season.

The pitching staff consists of three left handers and five that throw from the right side. The southpaws are Ed Petryshyn, Charlie Johnson, who stands only 5-7, and Hank King.

The right handers are Ed Pakulski, Paul Campbell, Gary Gonfiantini, Bernard Van Bemmen, and Fisher. Petryshyn and Pakulski are the most experienced members of the staff at present. Both were optioned to Class D farm clubs of the Philadelphia Phillies last summer.

Sports
POST-CRESCENT
Saturday, April 13, 1963 Page A6

# Colts Tip Dodgers In 12th Inning on Howie Goss' Hit

## Dick Farrell Hurls 4-Hitter; Ed Rakow Blanks Minnesota

BY MIKE RATHET
Associated Press Sports Writer

"I'm a darned sight more concerned about this club scoring some runs than I am about dissension," said Walt Alston, mild-mannered manager of the Los Angeles Dodgers.

He had better be. The Dodgers may not be hit by dissension, but on the other hand, they're not hitting.

Alston made his remarks about dissension reports before the Dodgers took the field against Houston and rapped Dick Farrell for four hits and one run in 12 innings as the Colts squeezed out a 2-1 victory Friday night.

Alston, who shrugged off the dissension talk, may be considerably more concerned about a team that has managed only 21 hits in four games, but if the results of the first 30 games of the season are any indication, he's not alone.

In the only other game scheduled Friday, Kansas City's Ed Rakow allowed only two hits as the A's won for the first time this season, 6-0 over Minnesota. The Colts' victory also was their first.

**Low-Hit Games**

The performances by Rakow and Farrell were the eighth and ninth this season in which pitchers have allowed four hits or less. There have been a one-hitter, 3 two-hitters, 2 three-hitters and 3 four-hitters.

The Dodgers, meanwhile, were still trying to find out how to score runs when they left the field at Houston after the tight struggle that for eight tight innings remained a pitchers' battle between two of the game's biggest losers, Farrell and Bob Miller.

Farrell, 10-20 last season and a loser in the Colts opener, and

Turn to Page 7, Col. 4

# Alston Denies Los Angeles Dissension

## Walt Says He's More Concerned About Scoring Runs

HOUSTON AP)—Manager Walter Alston shrugged off reports Friday night of dissension on the Los Angeles Dodgers.

"I'm a darned sight more concerned about this club scoring some runs than I am about dissension," Alston said.

"Stories get started sometimes and they become exaggerated. Every time you lose two or three in a row that's what they start saying...dissension on the club."

Actually, the Dodgers had won two of their first three games. But they dropped eight of their last 10 in losing the National League pennant to San Francisco last season and perhaps that's what Alston had in mind.

**'Popping Off'**

Dodger General Manager Buzzy Bavasi has said he had to "stop the players from popping off about Alston. They were doing it all spring."

Alston said he didn't know the identity of the players involved, but it was apparent he could make a fairly good guess.

"I don't know for sure," he said. "All I know is what I read, and how much of that is true I don't know. But I intend to find out.

"I think it's like Buzzy says. The guys who do the most grumbling are the ones who have done the least to help the team. It isn't the ones who made a big contribution."

Alston sat on the Dodger bench

Turn to Page 7, Col. 7

# 'Weeb' Ewbank Probably Will Be Titan Coach

## Club Officials Say They Believe He'll Accept Post Monday

NEW YORK AP)—Officially, it's still a bit iffy, but unofficially it seems certain that Weeb Ewbank will become the new coach and general manager of the New York Titans of the American Football League.

David (Sonny) Werblin, head of the five-man syndicate which has taken over control of the once-bankrupt team, has called a press conference for Monday, apparently to make the formal announcement.

"The contract hasn't been signed," a spokesman for the club said Friday, "but we have reason to believe that it will be."

It has been rumored for several weeks that Ewbank, former coach of the Baltimore Colts of the National Football League, would take over the Titans. Jimmy Cannon wrote in the New York Journal-American that Ewbank came to terms Thursday night.

"Weeb hasn't said 'yes' or 'no' but we believe he will take the job," a spokesman for Werblin said "We have had talks with him. He has gone back to Baltimore to talk it over with his family and probably clean up his affairs there."

Ewbank coached the Colts from 1954 until he was fired last January. His teams won the NFL championship in 1958 and 1959 and he was voted Pro Coach of the Year in 1959.

If he takes the job, he will succeed Bulldog Turner, who still has a year to go on a $20,000 a year contract. That contract apparently will be bought up by the new owners.

Werblin and four others took over the team for $1 million after it had been placed in bankruptcy by chief stockholder Harry Wismer and his associates.

# Georgia Tech, Tulane Are Willing to End Color Bar

## Some Other Southern Teams Also May Vie With Integrated Squads

LOUISVILLE AP)—Two Southeastern Conference schools, in addition to Kentucky, are willing to break the color barrier in athletics and play against Negroes at home or away, and at least three others probably will follow suit.

Athletic Director Bobby Dodd of Georgia Tech, one of the two schools with no reservations against integrated competition, said the issue of Negro athletes may force some teams to withdraw from the SEC—which is segregated by tradition, not rule.

The schools' positions were outlined Friday in responses to questionnaires sent to all 11 other league members by the University of Kentucky and sports writer Larry Boeck of the Louisville Courier-Journal. Kentucky is considering integrating athletically.

Georgia Tech and Tulane said they would compete against Negroes at home and would continue to schedule Kentucky if it integrates its teams. Negroes have attended Kentucky for several years and Kentucky teams have played against Negroes both at Lexington and on the road.

**Played Integrated Teams**

Chancellor Alexander Heard of Vanderbilt replied to the questionnaires by saying "It is public knowledge that in recent years Vanderbilt has competed against integrated teams."

Dr. J. Wayne Reitz, president of the University of Florida, would not comment "on speculation about possible changes in policy." However, Florida played an integrated Penn State football team in the Gator Bowl at Jacksonville last season, winning 17 7.

Howell Hollis, acting athletic director at Georgia, said the questionnaires were referred to President A. C. Aderhold, who was out of town. But since the state board of regents is the governing body for both Georgia and Georgia Tech, Georgia's reply is expected to be the same as Tech's.

The only negative answer from those who replied came from Mississippi State, which broke tradition by playing against integrated teams in an NCAA regional basketball tournament last month.

Officials at MSU said the school would not compete against Negroes at home. They had no comment on the questions of integrated Kentucky teams.

**Decline Comment**

Louisiana State and Tennessee officials declined comment, and no answers were received from Alabama, Auburn or Mississippi.

Dodd said Georgia Tech now will have more leeway in scheduling, since it will be able to bring in teams from the East and Big Ten—although probably not in football until 1968, since schedules are made up through then. Integrated basketball teams in Atlanta probably will come first, he said.

Negroes have competed in all major football bowls in the south, although the Sugar Bowl at New Orleans is now segregated.

Kentucky's athletics board is scheduled to consider the integration matter at a meeting April 29. The issue came up publicly after the Kentucky Kernel, student newspaper, said Kentucky should recruit Negro athletes.

# Appleton Pin Tourney Will Open Monday

## Singles Entries Total 373 for Action at Hahn's

The 24th annual Appleton Bowling Association tournament will open Monday night at Hahn's Lanes.

The meet has 373 entries in singles competition, 190 entries in the doubles and 100 team entries. The total prize list runs around the $1,600 mark.

The Odd Fellows No. 2 team, of the Fraternal League, is the defending team champion in the meet. It rolled up a 2,895 total in the 1962 tournament.

Hank Beyersdorf is the singles champion of last year and Oscar Schirm and Gerald Herzfeld are the defending doubles winners. Beyersdorf had a 664 mark last year, while the doubles champs powered a 1,249 score.

Alan Laux won the all-events crown last year with an 1801 count.

Eight teams will open the meet with four of the units coming from the Merchant's League. They are Jahnke Wrecking, Singer Sewing, Guest House Inn and Bob's Bar. Two of the teams, Appleton State Bank and IPC No. 2 are from the Fraternal League. Park 'N' Market comes from the Grocers League and Interlake comes from the Industrial League.

The tournament will continue with 7 p.m. shifts Tuesday and Wednesday and another 9 p.m. shift Wednesday. There will be a 9 o'clock shift Thursday and 7 and 9 shifts Friday.

A week from Monday the tournament will go on a schedule of two shifts per evening, at 7 and 9 p.m.

# Badger Trackmen Compete in 2 Tests Next Week

MADISON (AP) — Wisconsin trackmen will compete in two meets next week.

The Badgers will meet Iowa State and Drake at a triangular meet at Ames, Iowa, Tuesday and will enter the Kansas Relays Friday and Saturday at Lawrence, Kans.

Three of Coach Charles "Rut" Walter's 18 lettermen are still nursing injuries sustained in February and may not be able to compete in the meets. They are hurdlers Larry Howard and Gene Dix and quarter-miler Elzie Higginbottom.

Point winners of 1962 expected to compete include Elmars Ezerins and Don Hendrickson in the shot put and discus; Bill Smith, an outstanding dash man; Bill Gill, Tom Cregan and Tor Reiten in the 880; Don Loker, a miler and Steven Muller in the 120 high hurdles.

Top sophomores include Dave Russell, 440; Bob Patterson in the dashes; Al Monyalbano, 330 yard low hurdles; Steve Tullberg and Dave Heurich in the two-mile Jim Connors, one mile; Bob Freimuth, shot and discus, and Bill Holden, high jump.

# Bluebird Speed Record Project Officially Open

ADELAIDE, Australia (AP) — British speed ace Donald Campbell flew into Muloorina Station tonight, officially establishing the Bluebird land speed record project headquarters at Lake Eyre.

As he landed his own plane the convoy carrying Bluebird arrived from Marree Station.

Bluebird was uncrated and put in a woolshed. With Campbell were his wife, Tonia, and their 15-year-old daughter, Georgina.

# Richardson Eliminates Roy Emerson

HOUSTON (AP) — Hamilton Richardson, fresh from an upset win over top-seeded Roy Emerson, meets third-seeded Chuck McKinley today in the semifinals of the 29th River Oaks Tennis Tournament.

Richardson's 6-2, 6-4, 5-7, 3-6, 6-1 defeat of the Australian champion assured the United States of an Oaks finalist for the first time since 1960.

The winner of the Richardson-McKinley match will face Manuel Santana of Spain, the world's No. 2 player and second seeded in the tourney, in the finals Sunday.

The Spaniard was pushed to his limits Friday before he was able to advance with a cliffhanging 6-2, 1-6, 6-0, 3-6, 6-4 triumph over Rafael Osuna of Mexico and the University of Southern California.

# Hits 586 Set For WIBC Lead In Division 2

MEMPHIS (AP)—First place in division 2 singles of the Women's International Bowling Congress Tournament was taken over Friday by Vivian Stout of Nashville, Tenn.

A 150 average bowler, Mrs. Stout opened her 195 tournament average performance with a 238 —the best individual game since the $172,376 epic began April 4. She rolled a 179 and a 169 for a 586 series.

Mrs. Stout paired with Clarice Itin for a 992 total and seventh place in division 2 doubles.

Defraffendreids Pickle Co. of Springfield, Mo., took sixth place in the division 1 team event with a 2,467 series. Alma Slack paced the team with 551. Kingham Delivery of Houston leads the top division with a 2,716 series rolled last Monday.

The second place Lowry Lanes of Minneapolis had its 2,604 total increased to 2,612 after a date processing machine discovered an eight-pin error.

# Bunny Grant May Face Carlos Ortiz in Fight For Lightweight Title

SAN JUAN, Puerto Rico (AP)—Bunny Grant of Jamaica may be the next foe for lightweight boxing champion Carlos Ortiz.

Ortiz' advisor, Bill Daly, said today he had been guaranteed $55,000 for a title fight in June in Kingston, Jamaica, Grant's home town.

"We also have had offered from California, New Jersey, Mexico, Venezuela and the Philippines," Daly said. "We're interested in any offer of $50,000 and up."

Ortiz successfully defended his title here last Sunday by outpointing Doug Vaillant.

Worked With Wills

# Bragan Tries to Make Samuel Switch-Hitter

MILWAUKEE (AP) — Milwaukee Braves' manager Billy Bragan is trying an experiment that worked when he managed a minor league club at Spokane, Wash., and helped make Maury Wills the base-stealing king of the major leagues.

He is trying to make utility infielder Amado Samuel into a switch hitter.

Bragan successfully worked with Wills until he became a good switch hitter. Since that time the Los Angeles Dodgers player has been one of the most dangerous men in the National League, both at the plate and on the bases.

"Of course, Sammy doesn't have the speed of Wills," Bragan said Friday, as the Braves enjoyed a day of rest. "But he is fast and has got all the makings of a star. He has the arm, the hands and the range.

"Let's face it, he hasn't impressed me with the bat this spring. At Louisville, he was the American Association all-star shortstop two years ago, but he hit only .250.

**More Hits**

"Hitting lefthanded, he could get on base more often. Batting from that side, he'd get a better break to first than he would right handed."

Samuel has been going through concentrated hitting drills from the left side. Bragan contends he is showing considerable progress and is displaying good pulling power.

Samuel, a native of the Dominican Republic, played in 76 games with the Milwaukee Braves last year. He batted .206. He is 24 years old, weighs 170 and is 6-1.

The Braves and New York Mets resume play today at the Stadium in the second of their four-game series. Lew Burdette, who started the first game but was lifted, was nominated for Milwaukee mound duty, going against Galen Cisco, formerly of the Boston Red Sox.

# the standings

By The Associated Press

AMERICAN LEAGUE

| | Won | Lost | Pct. | Behind |
|---|---|---|---|---|
| Baltimore | 3 | 0 | 1.000 | — |
| New York | 2 | 1 | .667 | 1 |
| Detroit | 2 | 1 | .667 | 1 |
| Chicago | 2 | 1 | .667 | 1 |
| Minnesota | 1 | 2 | .333 | 2 |
| Los Angeles | 1 | 2 | .333 | 2 |
| Boston | 1 | 2 | .333 | 2 |
| Cleveland | 1 | 2 | .333 | 2 |
| Washington | 1 | 2 | .333 | 2 |
| Kansas City | 1 | 2 | .333 | 2 |

FRIDAY'S RESULT

Kansas City 6, Minnesota 0, night
Only game scheduled

TODAY'S GAMES

Detroit (Regan 0-0) at Cleveland (Ramos 0-0)
Boston (Morehead 0-0) at Washington (Stenhouse 0-0)
Baltimore (Barber 1-0) at New York (Terry 1-0)
Minnesota (Stigman 0-0) at Kansas City (Wickersham 0-0), night
Chicago (Buzhardt 0-0 or Pizarro 0-0) at Los Angeles (McBride 1-0 or Turley 0-0), night

SUNDAY'S GAMES

Chicago at Los Angeles
Minnesota at Kansas City
Detroit at Cleveland
Boston at Washington
Baltimore at New York

NATIONAL LEAGUE

| | Won | Lost | Pct. | Behind |
|---|---|---|---|---|
| San Francisco | 3 | 0 | 1.000 | — |
| Philadelphia | 2 | 0 | 1.000 | ½ |
| St. Louis | 2 | 0 | 1.000 | ½ |
| Pittsburgh | 2 | 1 | .667 | 1 |
| Los Angeles | 2 | 2 | .500 | 1½ |
| Cincinnati | 1 | 2 | .333 | 2 |
| Milwaukee | 1 | 2 | .333 | 2 |
| Chicago | 1 | 2 | .333 | 2 |
| Houston | 1 | 3 | .250 | 2½ |
| New York | 0 | 3 | .000 | 3 |

FRIDAY'S RESULT

Houston 2, Los Angeles 1, 12 innings, night
Only game scheduled

TODAY'S GAMES

San Francisco (Fisher 0-0 or Sanford 1-0) at Chicago (Jackson 0-1)
Pittsburgh (Friend 0-0) at Cincinnati (O'Toole 1-0)
New York (Cisco 0-0) at Milwaukee (Burdette 0-0)
Philadelphia (Mahaffey 1-0) at St. Louis (Simmons 0-0)
Los Angeles (Drysdale 1-0) at Houston (Brunet 0-0), night

SUNDAY'S GAMES

San Francisco at Chicago
Pittsburgh at Cincinnati
New York at Milwaukee
Los Angeles at Houston
Philadelphia at St. Louis, 2

# Canadian Keglers Top Division in ABC Tourney

BUFFALO, N.Y. (AP) — A Canadian team, making its first appearance in an American Bowling Congress Tournament, stood atop the booster division today with 2,865.

The Royal Hotel team of Sault Ste. Marie, Ont., took the division lead Friday night from Andrea's TV of San Juan. The Puerto Ricans fired 2,815 Wednesday.

Eddie Sachetti led the Canadians with a 610 series.

The booster division is for teams averaging 850 or less.

There were no other changes among division leaders. The 10-week tournament has two weeks left.

# Arizona Tips Badger '9' On Home Run

TEMPE, Ariz. (AP) — Dick Helden broke up a pitching duel Friday with a two-run homer to give Arizona State University a 3 2 baseball victory over Wisconsin Friday.

The teams were scheduled to play a doubleheader today.

Arizona's Sterling Slaughter outdueled Wisconsin's Ron Krohn in a game which was scoreless until A-State pushed across a run in the sixth. Both hurlers gave up five hits.

Slaughter, the nation's collegiate strikeout king, boosted his total to 93 with six against the Badgers. He has won seven straight after dropping his first start.

The Badgers scored its runs in the seventh. Al Nau doubled to drive in one run and Bob Eckle scored the second on a sacrifice fly.

# Former Star Tells Chance, Belinsky to End Night Life

LOS ANGELES (AP) — One of baseball's great left-handed pitchers, Rube Marquard, says the Los Angeles Angels' two pitching prima donnas, Bo Belinsky and Dean Chance, should duck the night life crowd.

"I'm afraid these two young men don't realize that they're just throwing their money away in the night spots," said the former New York Giant star, as he chatted with Angel General Manager Fred Haney.

"When they can't win regularly, and it always happens to those who follow the night life crowd, they'll find that these associates will drop them. They'll wonder later why their salary was cut.

"Why, there's so much money to be made in baseball these days that it is surprising that pitchers with talent like theirs can't seem to realize it."

Chance, who won 14 games as a rookie last year for the Angels, was bombed out in his first start against the Boston Red Sox, and Belinsky lost to the Chicago White Sox Thursday night, although he allowed only four hits in his six innings. The Angels have fined both pitchers for curfew violations.

"I started in baseball at 17," said Marquard, now 73, who won 19 straight games for the Giants in 1912. "I made up my mind at the start that nothing would stand in my way. I pitched for a man who really put you through the mill—John McGraw."

Marquard won 73 games for McGraw between 1911 and 1913.

# Name UW's Mehl To Drake Relays Hall of Fame

DES MOINES, Iowa (AP)—Walter Mehl, a University of Wisconsin miler in the '30s, has been named to the Drake Relays Hall of Fame.

Mehl, now a minister at Edwardsville, Ill., and two other Big Ten stars, were selected Friday night. The others are Lee Sentman of Illinois, a hurdles champion, and Henry Brocksmith of Indiana, also a distance runner. They also competed in the '30s.

Mehl was one of the nation's top distance runners. He won the two-mile run in 9 minutes, 20.3 seconds in the Drake Relays in 1937 and anchored Wisconsin's winning four-mile relay team. His best time for the mile was 4 minutes, 7.4 seconds and he ran the two-mile in 8 minutes, 56.5 seconds to establish himself as one of the outstanding runners of his day.

# Sheboygan North Picks Nieman as Grid Coach

SHEBOYGAN (AP)—Ron Nieman, 27-year-old former University of Wisconsin athlete, was moved up from assistant to head football coach at Sheboygan North High School Thursday to succeed Larry Rock, who will return to full-time teaching.

# Sports on Radio, TV This Weekend

BASEBALL

Braves vs. Mets, WNAM (1:30 p.m. today and Suneay)

Tigers vs. Indians, Channel 5 (12:30 p.m. today and Sunday)

Orioles vs. Yankees, Channel 2 (1 p.m. today and Sunday)

BOXING

Cleveland Tilliams vs. Ernie Terrell, Channel 11 (9 p.m. today)

TRANSISTOR
RADIO
REPAIRS
• ALL MAKES •
Dougherty's TV
SALES & SERVICE
135 E. WIS. AVE. PH. 4-5584

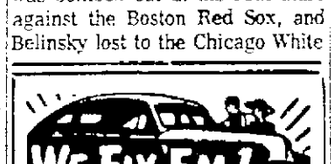

Body & Fender Repairs
Ray & Roy's
Body and Paint Shop
Ray Kirchner — Roy Asman
117 W. North St. Ph. 4-4062

Let's Go ROLLER SKATING tonight!

It's a lot of fun. The Music is great. The rink is well supervised for clean wholesome recreation.

Open Tues., Thurs., Sat. and Sun. Evenings — Plus Sat. and Sun. Afternoons!
1:30 - 4 p.m.
Admission ..... 50c
Skates ..... 25c
7 - 11 p.m.
Admission ..... 60c
Skates ..... 30c
Hall Available for Private Parties: Call PA 2-9053 or 2-9627
FOX VALLEY ROLLER RINK
S. of Neenah on Hwy. 41

NewspaperARCHIVE®
NewspaperARCHIVE®

# Omro, Denmark Begin Defense of Little Nine Divisional Crowns

### Baseball Season Opens Tuesday With 4 Games

Omro and Denmark will be out to defend their Eastern and Western division crowns respectively, when the Little Nine Conference opens baseball action Tuesday.

Denmark will have eight veterans returning from last year and again is ranked as the team to beat. Western runnerup Freedom has nine lettermen more than any other team in the circuit.

Omro has six experienced players returning, and Winneconne has seven.

Each club's outlook

**BEAR CREEK** — Coach Frank McClone will build his team around lettermen Derald Page, Mike Flanagan, Bob Norder and John Page. Derald Page and Flanagan provide strength for the infield while John Page will split his time between the outfield and mound. Norder is slated to do most of the pitching and also play center field.

Fresnman Darrell Zitzke is a top prospect for mound duty while Walter Hanson and Roger Schmidt are battling for the No. 1 catching berth.

**DENMARK** — The experienced personnel consists of Jim Schleis and Gerald Pieschek, pitchers, Irvin Saharsky, catcher, Leon Rasmussen, Allen Valentine and Tom Frelich, infielders and Jim Steffel and Bob Kozlovsky, outfielders.

Pieschek, a 5-10, 190-pound left hander is the top pitcher but he should receive some help from soriors and sophomore Ron Lee Herman.

Coach Phil Schrank reports the sophomore crop is good.

**FREEDOM** — Coach Clarence Colombe's has Vance Garvey and Glen Bowers heading the pitching staff. The other monogram winners are Dick VandeWettering, catcher, John Manders, outfielder and Wayne Nacker, Dick Peters, Pat Richert, John Garvey and Bob Carney, all infielders.

The Irish blasted Shiocton 11-5 in non-conference play earlier this week. They meet Kimberly April 16, Brillion April 24 and Seymour May 9 in other non-conference affairs.

**HILBERT** — Francis Wolf might hold the key to the success of the team. The 6-1, 180-pound sophomore came on strong at the end of last season.

Supporting him are Gary Hackbarth, who will play first base and also pitch, and Don Winckler, a right hander. Stan Mathes, Mike Weinreis and Ken Plate form the rest of the regular infield in addition to Hackbarth.

Coach Ted Burns will have Gary Schomburg and Keith Schwalenberg in the outfield with Don Federwitz, a sophomore, likely to get the other starting berth.

**HORTONVILLE** — Four lettermen return to Coach John Amburgy at Hortonville. They are outfielder Rick Anderson, infielder Vic Ogden, catcher Lee Keller and pitcher Roger Huebner.

Amburgy has a number of inexperienced prospects. He expects that several starters will come from the sophomore and freshman classes.

The Polar Bears have slated five non-conference affairs. They meet Menasha St. Mary April 19, New London April 26, Kimberly May 3, Menasha May 14 and Clintonville May 17.

**OMRO** — Coach Mike Hartoonian has monogram winners Bob Olkiewicz, Ron Dieber, Bob Lee, Greg Garvens, Bob Meronk and Paul Miller ready for action.

Two sophomores have apparently won starting positions. Joe Bonnett will be the catcher and Larry Edminister will be at first base.

Non-conference tilts have been slated with St. Mary, April 26 and Menasha, May 1. All Omro games will be away from home as a new school is being built and no time or money will be devoted to the old field.

**REEDSVILLE** — Coach Wayne Lindsley has taken over the reins. He has six lettermen in Howard Stelzer, Dick Diener, Al Kath, Gene Klann, Chuck Wallender and Randy Krueger.

Other good prospects are Al Stueck, a junior, and Roger Schultz, a sophomore. Both are infielders.

**SHIOCTON** — Gene Conradt, Jerry Schmidt, Dean Marcks, Victor Voight, Alvin Bodoh, Len Hernandez and Dick Surprise are the lettermen.

Coach Frank Merson also has a transfer from Milwaukee South High School, Jerry Addie, who could help. Jim Puls and freshman Bill Tennie are other possibilities.

Hernandez is expected to carry much of the pitching load. The youth played on the Shiocton squad as a freshman but transfered to Palmyra last year where he was 6-0.

**WRIGHTSTOWN** — Coach Doug Davidson has a good fielding team but pitching is a question mark. Much depends on lettermen Terry Ferron and freshman Bill Wierschke.

In addition to Ferron the other monogram winners are Ralph Peterson, Dick Haese, Dale Schmidt and Gary Roepke. Schmidt, Peterson and Haese are infielders and Roepke is an outfielder-catcher.

Ted Coenen a transfer from DePere could take care of the catching duties. Others in strong contention are Jack Guerts, Carl Theunis and Don Vandersteen, infielders and Steve Vanderheiden, Roger Aerts and Jerry Bastian, outfielders. All are sophomores except Guerts.

**WINNECONNE** — Coach Jim Carlson's lettermen are Jack Jensen, pitcher, Nick Erdmann, catcher, Ken Wiesner and LeRoy Gilson, infielders and Jim Johnson, Pete Theis and Jim Luethy, outfielders. Luethy lettered two years ago but didn't compete last spring.

Roy Baumann and Jim Nichols also have earned starting infield berths. Both had two hits in Winneconne's recent 4-4 tie with the Oshkosh jayvees.

The Wolves meet Oshkosh again April 23 and were also to play Menasha in non-conference tilts.

The schedule:

**EASTERN**

April 16
Hilbert at Wrightstown
Reedsville at Freedom

April 23
Hilbert at Denmark
Wrightstown at Reedsville

April 30
Denmark at Freedom
Reedsville at Hilbert

May 7
Freedom at Wrightstown
Denmark at Reedsville

May 14
Wrightstown at Denmark
Freedom at Hilbert

**WESTERN**

April 16
Hortonville at Shiocton
Omro at Winneconne

April 23
Omro at Hortonville
Shiocton at Bear Creek

April 30
Hortonville at Bear Creek
Winneconne at Shiocton

May 7
Winneconne at Hortonville
Omro at Bear Creek

May 14
Bear Creek at Winneconne
Omro at Shiocton

**The Appleton High School** tennis team opens its season Tuesday against Neenah on the Terror courts. Shown, from left, are Ron Mills, Jeff Rushton and Coach Bob Kohls. (Post-Crescent Photo)

# Celtic Prestige At Stake in Playoff Series

### Heinsohn Loses Weight, Regains His Scoring Form

BOSTON (AP) — There are plenty of reasons—not the least of which is money—why the old pro Boston Celtics want a fifth straight National Basketball Association playoff championship and sixth in seven years.

The Celtics begin the best-of-7 finals against Los Angeles Sunday night at Boston Garden.

Ask Tommy Heinsohn why the Celtics want this title so much and he replies:

"I guess the biggest reason is that everyone jumped off our bandwagon at the beginning of the year. All of a sudden the Lakers were the team—the team of the future. That hurt.

"The winner of this series, which continues here Tuesday night and then moves to Los Angeles Wednesday and Friday, gets $21,000. The loser takes in $14,000.

"But there's more to it than that. The Celtics want to prove they're not over the hill and had dedicated this one to retiring Capt. Bob Cousy.

"The Lakers are driven by the desire to avenge their loss to Boston in the full seven games a year ago when the Celtics pulled out a frantic 110-107 overtime verdict in the final game.

"Both teams are just coming off full seven game semifinals in which the Celtics outlasted Cincinnati and the Lakers eliminated St. Louis.

"Heinsohn, bothered by overweight early in the campaign followed by a series of injuries and a case of shingles has regained his form.

"The ex-Holy Cross gunner who averaged just under 20 points for the season hit at a 25.9 clip against the Royals.

"The loss of 14 pounds after he ballooned to 237 is credited by Heinsohn as a key to his improved play.

"When I was heavy, I couldn't get off the floor so I had to change my jump shot around," Tommy explained. "My jumper is my big shot and when that isn't working I'm in trouble. Now that my weight's down, I'm really getting up in the air and I'm shooting my jumper the way I used to."

# Colts Defeat Dodgers, 2-1, In 12 Innings

(CONTINUED FROM PAGE 6)

newly acquired Miller (1-12 last year with the New York Mets) were hooked up in a scoreless duel until Miller left in the eighth when the Colts threatened.

The Dodgers scored first pushing across a run in the top of the ninth on Frank Howard's run scoring single but the Colts tied it in their half on Carl Warwick's single.

Then in the 12th Howie Goss recently acquired from Pittsburgh and hitting .444 wrapped the game up for Farrell. Goss who beat out three singles in failing to get the ball out of the infield in five previous trips to the plate came up with the bases loaded. He lashed an Ed Roebuck pitch down the third base line sending Al Spangler across with the deciding run.

**Second in Row**

The loss was the Dodgers second in a row following a 2-0 loss to the Chicago Cubs Thursday when Dick Ellsworth shut them out on three hits.

The Twins had little success against Rakow getting only a lead off double by Lenny Green and an eighth inning single by Vic Power. The A's gave Rakow all the working room he needed when Norm Siebern hometed off Jack Kralick following walks to Gino Cimoli and Ed Charles in the first inning. Kralick, who pitched a no-hitter against the A's last year, was charged with the loss.

| MINNESOTA | ab | r | h | bi | KANSAS CITY | ab | r | h | bi |
|---|---|---|---|---|---|---|---|---|---|
| Green cf | 4 | 0 | 1 | 0 | Howser ss | 4 | 0 | 2 | 0 |
| Power 1b | 4 | 0 | 1 | 0 | Cimoli cf-rf | 3 | 2 | 2 | 0 |
| Kielebrew lf | 3 | 0 | 0 | 0 | Charles 3b | 3 | 2 | 1 | 1 |
| Allison rf | 4 | 0 | 0 | 0 | Siebern 1b | 3 | 1 | 1 | 0 |
| Allen 2b | 4 | 0 | 0 | 0 | Essegian lf | 4 | 0 | 2 | 2 |
| Battey c | 3 | 0 | 0 | 0 | aTartabull cf | 0 | 0 | 0 | 0 |
| Banks 3b | 2 | 0 | 0 | 0 | Lumpe 2b | 4 | 0 | 2 | 0 |
| Versalles ss | 2 | 0 | 0 | 0 | Aluskey rf | 3 | 0 | 0 | 0 |
| Kralick p | 2 | 0 | 0 | 0 | DelGreco lf | 1 | 0 | 0 | 0 |
| Daley p | 0 | 0 | 0 | 0 | Sullivan c | 4 | 0 | 1 | 0 |
| bHa | 1 | 0 | 0 | 0 | Rakow p | 3 | 1 | 0 | |
| Lasher p | 0 | 0 | 0 | 0 | | | | | |
| Total | 29 | 0 | 2 | 0 | Totals | 32 | 6 | 9 | 6 |

a—Ran for Essegian in 7th. b—Struck out for Daley in 8th.

| | | |
|---|---|---|
| Minnesota | 000 000 000 | —0 |
| Kansas City | 300 000 30x | —6 |

E—Banks. PO A—Minnesota 24 7. Kansas City 2 6. LOB—Minnesota 6, Kansas City 6.

2B—Green, Charles. HR—Siebern.

| | IP | H | R | ER | BB | SO |
|---|---|---|---|---|---|---|
| Kralick (L, 0-1) | 6 | 5 | 4 | 4 | 3 | 3 |
| Daley | 2 3 | 3 | 2 | 2 | 1 | 0 |
| Lasher | 1 | 1 | 0 | 0 | 0 | 0 |
| Rakow (W, 1-0) | 9 | 2 | 0 | 0 | 4 | 6 |

U—Rice, Valentine, McKinley, Chylak. T 2 9. A—6,467.

| LOS ANGELES | ab | r | h | bi | HOUSTON | ab | r | h | bi |
|---|---|---|---|---|---|---|---|---|---|
| W. Davis cf | 5 | 0 | 0 | 0 | Farrow 2b | 5 | 0 | 0 | 0 |
| Oliver 2b | 5 | 0 | 0 | 0 | Spangler lf | 6 | 1 | 2 | 0 |
| T. Davis lf | 4 | 0 | 3 | 0 | Runnels 1b | 4 | 0 | 1 | 0 |
| aWalls lf | 1 | 1 | 0 | 0 | Staub rf | 4 | 0 | 0 | 0 |
| Skowron 1b | 4 | 0 | 0 | 0 | Aspromonte 3b | 5 | 0 | 0 | 0 |
| Roseboro c | 5 | 0 | 0 | 0 | Goss cf | 6 | 1 | 4 | 1 |
| Howard rf | 4 | 0 | 1 | 1 | Campbell c | 4 | 0 | 0 | 0 |
| Fairly rf | 1 | 0 | 0 | 0 | Lillis ss | 3 | 0 | 0 | 0 |
| McMullen 3b | 2 | 0 | 0 | 0 | cWarwick | 1 | 0 | 1 | 1 |
| bGillum 3b | 1 | 0 | 0 | 0 | Hartman ss | 2 | 0 | 1 | 0 |
| Troutski ss | 3 | 0 | 0 | 0 | Farrell p | 2 | 0 | 0 | 0 |
| Zimmer ss | 2 | 0 | 0 | 0 | | | | | |
| Miller p | 3 | 0 | 0 | 0 | | | | | |
| Perranoski p | 0 | 0 | 0 | 0 | | | | | |
| Roebuck p | 1 | 0 | 0 | 0 | | | | | |
| Totals | 41 | 1 | 4 | 1 | Totals | 41 | 2 | 9 | 2 |

a—Ran for T. Davis in 9th. b—Grounded out for McMullen in 9th. c—Singled for Lillis in 9th.

| | | |
|---|---|---|
| Los Angeles | 000 000 001 000 | —1 |
| Houston | 000 000 001 001 | —2 |

E—Aspromonte, Miller, Campbell, Zimmer. PO A—Los Angeles 24 23, Houston 36-9. One out when winning run scored. LOB—Los Angeles 7, Houston 15.

S—Farrell 2. Campbell. Runners

| | IP | H | ER | BB | SO |
|---|---|---|---|---|---|
| Miller | 7 5 | 3 | 0 | 0 | 4 0 |
| Perranoski | 1 | 2 | 1 | 1 | 0 0 |
| Roebuck (L, 0-1) | 2 2 3 | 4 | 1 | | 2 4 |
| Farrell (W, 1-0) | 12 | 4 | 1 | 1 | 2 11 |

HBP—By Farrell (McMullen). U—Walsh, Conlan, Burkhart, Pelaquoda. T—3:09. A—12,044.

# Terrell Duels Williams in TV Match

### Bout May be Last in Pennsylvania For Some Time

PHILADELPHIA (AP) — Cleveland Williams, the heavyweight contender who packs power in both hands, is rated a favorite to defeat Ernie Terrell tonight in a scheduled 10-round nationally televised (ABC) boxing match at the Arena.

The fight could be the last one in Pennsylvania for some time.

Gov. William M. Scranton will meet with the State Athletic Commission Monday to discuss the future of boxing in Pennsylvania following the amateur ring death of 19-year-old Francesco Velasquez in Carbondale last Saturday night.

**Bill Introduced**

The governor has been asked to declare a six-month moratorium on the sport and a bill has been introduced in the State Senate to outlaw boxing.

Tonight's bout will pit two of boxing's tallest men against each other. Williams of Houston, who won by a technical knockout over Terrell last April, stands 6 feet 4 inches. Terrell, formerly of Chicago but now fighting out of Philadelphia, is 6-6.

The 30-year-old Williams has scored 46 knockouts in 61 bouts. He won 10 by decisions and has lost only four while earning one draw. He was knocked out twice by heavyweight champion Sonny Liston before Liston became champion. However, Liston rates Williams the hardest puncher he ever met.

In 35 bouts, Terrell has won 31 and lost four. Sixteen of his victories have been by knockouts.

# Doubles Lead In New Hands At Kaukauna

KAUKAUNA — New leaders took over in the doubles and the team event after the third week of bowling in the 17th annual Kaukauna Bowling Association tournament.

Connie Hinkens and Ken Bobber rolled into the coubles lead with a 1,240 score while A. Loefer and H. Brooks are second with 1,213. White Clover Dairy, Freedom, took the lead in team event with 2,971, replacing Kaukauna Bus Service, Hollandtown with 2,893.

Leading all-events with handicap is Howard Brooks with 1,807. Leading all events scratch is Art Jim Burt with 1,715. Harry Hurst continues to lead singles competition with a 683 while Joe Twet moved into second place with 659.

No action is scheduled this week with singles and doubles at Verbeten's Alleys and the team event at the Bowling Bar.

# Tommy Davis Crown NFL Punting King

NEW YORK (AP) — Tommy Davis, who boomed one kick 82 yards, was officially crowned the National Football League's punting champion Friday.

Final statistics released by the league show Davis kicking 48 times for an average of 45.6, just grabbing the title from Los Angeles' Danny Villanueva. The Rams kicker punted 87 times for a 45.5 average.

Sam Baker of Dallas was third with a 45.4 average, followed by Detroit's Yale Lary at 45.3.

San Francisco took the team title solely on Davis' kicking. No other player attempted a punt. Davis punted for a total of 2,188 yards. Los Angeles was second with Villanueva accounting for all the Rams' 3,960 yards.

The individual leaders

| | | Punts | Avg. |
|---|---|---|---|
| 1 | Davis, S.F. | 48 | 45.6 |
| 2 | Villanueva, L.A. | 87 | 45.5 |
| 3 | Baker, Dall. | 57 | 45.4 |
| 4 | Lary, Det. | 52 | 45.3 |
| 5 | Green, Chi. | 69 | 43.7 |
| 6 | Dowler, G.B. | 36 | 43.1 |
| 7 | Hill, Phila. | 64 | 42.9 |
| 8 | Collins, Cle. | 45 | 42.8 |
| 9 | Gilburg, Balt. | 57 | 41.8 |
| 10 | Chandler, N.Y. | 55 | 40.5 |
| 11 | Brown, Pitt. | 60 | 40.0 |
| 12 | McCormick, Minn. | 46 | 39.0 |
| 13 | Etcheverry, St. L. | 59 | 38.3 |
| 14 | Elmore, Wash. | 54 | 34.4 |

# Diedrich Slams 235 Teen Game

KAUKAUNA — Jack Diedrich pounded a 235 singleton and Dennis Hilgenberg rolled a 3-game series of 408 to share honors in the Teenage Bowling League at the Bowling Bar.

The Marsh Bergs maintained their 5-game lead. Other honor scores were hit by Dennis De Bruin, 227, Dennis Hilgenberg 217, Ken Vanden Broek, 203, Don Hoffman, 201, Ron Sampson, 198, Tom Borree, 197, and Mary Berghuis, 186.

## Yesterday's Stars

By The Associated Press

PITCHING—Ed Rakow, A's, permitted only a leadoff double by Lenny Green and eighth inning single by Vic Power in shutting out Minnesota, 6-0.

BATTING—Howie Goss, Colts, drove in the deciding run with his fourth hit in the 12th inning for 2-1 victory over the Los Angeles Dodgers.

# BABA's Southern Division Launches Season May 19

WAUPACA — The 5-team Southern Division of the Badger Amateur Baseball Association reelected Eddie Gorman, Manawa president during the spring organizational meeting at the Uptown Alleys.

James Bob Hansen, Waupaca was reelected vice president and Bob Dobberstein, Hortonville was elected secretary treasurer. Manawa has asked for a leave of absence leaving New London, Waupaca, Hortonville, Greenville and Weyauwega in the league for 63 play.

The opening games are scheduled May 19 with Waupaca at Greenville and Hortonville at Weyauwega. New London draws the bye.

The Southern Division adopted a 13-game season with action scheduled on Sundays and Memorial Day.

Next meeting of the league is scheduled May 14 at Hortonville.

In the meantime the Waupaca Lakemen are starting to get in shape for the opening of the season. The Lakemen finished second last year to the New London Merchants.

Expected back from last year's team are Hansen, Gary Davis, George Polley, Bob Weller, Rus Thompson, Steve Spiegler, Don Reeves, Dave Peterson, Terry Girard, Art 'Duffy' Replogle, Duane Sheets, Stan Grove, Dennis Dickman, Dick Brown and Joe Hogan.

## They'll Do It Every Time

By Jimmy Hatlo

# Doug Sanders Grabs Lead At Greensboro

### Gary Player Slips To Tie for 17th With a 74

BY KEN ALYTA

GREENSBORO, N.C. (AP) — Gary Player re-learned an old lesson—golf is a humbling game—and in the process he slipped from first place to a tie for 17th as the $35,000 Greater Greensboro Open moved into its third round today.

The little South African was almost lost in the pack after a second round 74 Friday during which he four-putted the 17th green, missing a backhander from about 3 inches.

While Player was having his troubles, Doug Sanders unleashed a 35-30—65 round, only one over the event record, and moved into the halfway lead on a record tying 133. The Georgia native with the short swing held a three shot edge over Dave Marr of New Rochelle, N.Y., whose 67 gave him a 136 total.

Player almost apologetically recounted his miseries on the closing holes when he shot bogey golf on the 15th and 16th holes and a double bogey 6 on the 17th.

"I really felt I was playing well but it was one of those rounds when everything went wrong," he explained sadly. "The ball bounced off the hard greens a couple of times and cost me strokes. I missed my second putt from about two feet on 17 and I backhanded the third from about three inches—and it missed.

**'Sink Good Putt'**

"I had to sink a good putt or two feet for my fourth putt. I was frustrated and hot. I can't remember ever backhanding a putt before. I got just what I deserved in the situation."

Sanders' confidence bolstered when he made his pars after missing each of the first three greens. Sanders started slowly. He had only one front side birdie that on the sixth hole. But coming in the happy go lucky 29-year-old veteran of five years on the tour found the range. He birdied the 11th hole from three feet and three in a row beginning at 13, the longest an 18-footer.

Marr bagged six birdies, the big one from 60 feet on the final hole.

It took a score of 146 or better to qualify 66 pros for the last two days of play on the 7,000-yard Sedgefield Country Club course.

Sharing third place at 137 were Dick Mayer, Tom Aaron, Don Fairfield and Bob Nagle. Seven time winner Sam Snead and Jimmy Clark were next at 138 with eight men one shot back of them.

# 'Y' Collects Sports Gear For Caracas

Appleton YMCA youth groups are collecting used sports equipment to send to needy youngsters in Caracas, Venezuela.

The Junior and Senior Hi-Y and Tri-Y Inner-Club councils and their member clubs are participating, according to Bob Tucker, associated youth director.

The drive will be culminated Monday and Tuesday when all collected items will be assembled at the Y. Among items being collected are baseball gloves, bats and balls, tennis rackets and balls, basketballs, badminton and table tennis sets, volleyballs, gym shoes, etc.

Anyone who has something to contribute but has not been contacted by collectors should phone the YMCA, according to Tucker.

**Members of Appleton YMCA** youth councils are collecting used sports equipment to send to Caracas, Venezuela. Shown collecting equipment from Mrs. Robert Taggart are Chuck McKee, left, and "Chip" Taggart. (Post-Crescent Photo)

### 8 Lettermen Back

# Trucker '9' to Open Against Shawano

CLINTONVILLE — Coach Werner Wernberg has eight lettermen returning to the Clintonville High School baseball team that won the sectional tournament championship last year.

Another letterman, Bob Jartz, decided to quit baseball for the time being and concentrate on track.

Dick Postel and Pete Smith are the pitchers with experience. Smith is expected to be the No. 1 catcher but will also do some of the pitching.

Bill Melzer, Gordon Shaw, Jerry Glocke and Harland Wisnefske are the veteran infielders. Sam Hogan and Bill LaViolette are the experienced outfieldrs. Hogan will also see duty as a catcher and Glocke will also be used in the outfield.

Melzer, Hogan and LaViolette are juniors. The remainder are seniors. Gary Tueten, Don Dunlavy, Bruce Smith and Ron Rew are other juniors who may help. Dunlavy is a pitcher.

Wernberg also has some promising sophomores this spring. Terry Dieck, a third baseman, Dan Hedtke, a catcher, Bob Korb, an infielder and pitcher, Don Thompson an outfielder, and Bruce Schmidt an outfielder, are the newcomers.

Clintonville has scheduled 11 games and will open the season Friday against Shawano on the Trucker diamond.

The Truckers will be at Marion, April 23, at Manawa, April 25, at Two Rivers May 4 and at New London, May 10. Other home games are Kaukauna, April 27; Menasha, April 30, Kimberly, May 7, D. C. Everest, May 14, Hortonville May 17, and Neenah, May 18.

Clintonville placed second in the Mid Eastern Conference last year and finished the overall season with a 12-5 slate.

# Alston Denies Los Angeles Dissension

(CONTINUED FROM PAGE 6)

before the Los Angeles game against Houston and talked about the touchy subject with candor and with no sign of temper.

Alston did not think his team had suffered a mental carryover from last year's pennant disappointment.

"The way they played in spring training," he said, "they were better than the year before.

"Sometimes you win the pennant and you spend all winter at banquets being wined and dined. Then you come to camp 10 pounds overweight and rest on last year's laurels. That sure can't be the case with us."

Alston declined to comment on Bavasi's observation that the Dodger manager had grown too serious that "nothing seems funny to him any more."

"I'm afraid you'll have to ask Bavasi about that," he said. "That's a question I can't answer."

Alston smiled and said, "It's not bothering me as much as it seems to be bothering some of you writers."

# Kaukauna Slates Softball Parleys For Wednesday

KAUKAUNA — Organizational meetings for the softball leagues sponsored by the recreation department will be held Wednesday in the council chambers, according to James Cetz, recreation director.

The 16-inch Tavern League meeting is set for 7 p.m. and the 12-inch City League will meet at 7:30 p.m. Plans call for a discussion on the schedule, league rules and player limitation. Team captains and sponsors are asked to attend.

# Bill Danforth Fires 596 Series

Bill Danforth paced the final round of American League bowling at Ludwig Lanes with a 596 series.

Alois VanHandel fired the high game, a 243. Other high scorers included Emil Huss 586, Bob Griener 586, Bob McGinnis 577, Carl Mathieson 565, Chuck McGinnis 558, Max Antepenko 239-555 and Sonny Skenadore 553.

Shorty's VFW captured the league title with a 62-58 record. Coffey's was second (60-30).

# Smashes 593 Women's Set

### Evelyn Steinacher Tops Classic Loop Bowlers

Pat Van Hulle's 216 game and Evelyn Steinacher's 593 set took honors in the Woman's Classic Bowling League at the 41 Bowl. Evelyn had games of 190, 193 and 210. Pat finished with a 501.

The 41 Bowl (55-35) won the team championship by one game over Marc's Big Boy.

Norma Funk was the runnerup with a 565 set including games of 203 and 202. Sally Schommer hit a 505. Lolita Schade 518, Shirley Heser 193, 192, 538, Eileen Hoel, 200 and Leone Oetzmann 504.

## LEGAL NOTICES

STATE OF WISCONSIN JUVENILE COURT OUTAGAMIE COUNTY
NOTICE OF HEARING TERMINATION OF PARENTAL RIGHTS
In the Matter of the Termination of Parental Rights to Lisa Walsh, Jeffery Walsh, minors.
TO Kenneth Walsh and Katherine Walsh, 1436 S. 16th, Omaha, Neb. 215 N. Oneida, Appleton, Wis.
NOTICE IS HEREBY GIVEN that on May 7, 1963, at 2:00 p.m. at the Court House in Appleton, the Juvenile Court of Outagamie County will hear a petition requesting the termination of your parental rights in the above named minors.
Dated April 1, 1963.
BY THE COURT:
s/RAYMOND E. DOHR
Juvenile Court Judge
STATE OF WISCONSIN
COUNTY OF OUTAGAMIE ss
A. W. Ponath
April 13 20 27

City of Appleton
SEALED BIDS
PUBLICATION
COUNCIL PROCEEDINGS
Sealed bids will be received by the City of Appleton, Wisconsin, up to 12:00 o'clock noon (C.D.S.T.) May 7, 1963, at the office of Elden J. Broehm, City Clerk, City Hall, Appleton, Wisconsin, for publication in English — Separate Proposal:
A. The Council Proceedings
B. City advertising respectively for the ensuing year.
This request for bids is made pursuant to Wisconsin Statutes Section 985.06, Laws of Wisconsin for 1961.
Bids are to be accompanied by a certified check of $50.00 as a guarantee that, on acceptance of bids, the bidder will execute and enter into contract and supply surety bonds as demanded for its performance.
Dated April 1, 1963.
ELDEN J. BROEHM
City Clerk
April 6-13

City of Appleton
SEALED BIDS
FOR
CALCIUM CHLORIDE
Sealed bids will be received by the City of Appleton, Wisconsin, at the office of Elden J. Broehm, City Clerk, City Hall, Appleton, Wisconsin, up to 1:30 P.M. (C.D.S.T.) April 30, 1963, bids to be so marked for furnishing:
One carload more or less of Flake Calcium Chloride. Price to be quoted per ton f.o.b. Appleton, Wisconsin.
Specifications may be secured in the office of the Director of Public Works. Formal proposal forms are to be supplied by the City of Appleton and bids entered upon any other form of proposal other than the one provided will be rejected and not considered for award purposes.
The City reserves the right to reject any or all bids and to waive any informality in the bidding.
Published by the authority of the City of Appleton, Wisconsin.
Dated April 4, 1963.
ELDEN J. BROEHM, City Clerk
April 6 13

City of Appleton
SEALED BIDS
PUBLICATION
COUNCIL PROCEEDINGS
Sealed bids will be received by the City of Appleton, Wisconsin, up to 12:00 o'clock noon (C.D.S.T.) May 7, 1963, at the office of Elden J. Broehm, City Clerk, City Hall, Appleton, Wisconsin, for publication in English — Separate Proposal:
A. The Council Proceedings
B. City advertising respectively for the ensuing year.
This request for bids is made pursuant to Wisconsin Statutes Section 985.06, Laws of Wisconsin for 1961.
Bids are to be accompanied by a certified check of $50.00 as a guarantee that, on acceptance of bids, the bidder will execute and enter into contract and supply surety bonds as demanded for its performance.
Dated April 1, 1963.
ELDEN J. BROEHM
City Clerk
April 6-13

STATE OF WISCONSIN OUTAGAMIE COUNTY COURT—IN PROBATE
BRANCH NO. 1
In the Matter of the Estate of HENRY STUYVENBERG a/k/a HENRY N. STUYVENBERG, Deceased.
A petition for probate or administration of the estate of Henry Stuyvenberg a/k/a Henry N. Stuyvenberg, deceased, late of the Village of Kimberly, Outagamie County, Wisconsin, and for determination and adjudication of heirship having been filed.
IT IS ORDERED:
That the time within which all creditors of said deceased shall present claims against such estate for examination and allowance is hereby fixed and limited up to and including the 11th day of July, 1963.
That proofs of heirship be taken and all claims and demands against the said deceased be examined and adjusted by the Court on the 16th day of July, 1963, at the opening of the Court on that day or as soon thereafter as the matter can be heard.
Dated April 4, 1963.
By the Court,
s/STANLEY A. STAIDL,
County Judge
Branch No. 1.
VAN HOOF & VAN HOOF
Attorneys for the Estate
200 East Main Av., Little Chute, Wis.
April 6-13-20

NEWSPAPER ARCHIVE®
NEWSPAPER ARCHIVE®

## LEGAL NOTICES

**Town of Dale**

**SEALED BIDS**

Sealed bids will be received by the undersigned Town of Dale, Outagamie County, Wisconsin up to 8 o'clock p.m. April 22, 1963 for 4,000 yds more or less of crushed gravel to be delivered on the town roads, in the Town of Dale, when needed by the Town of Dale. A certified check of $100.00 must be deposited with all bids. The Town Board reserves the right to reject any or all bids.

Dated April 10, 1963
David Zehner
Town Clerk of Dale
April 13-15-16

**City of Appleton**

**SEALED BIDS FOR STREET MARKING PAINT**

The undersigned City of Appleton, Wisconsin, will receive sealed bids up to 1:30 P. M. (C.D.S.T.) April 30, 1963, at the office of Elden J. Broehm, City Clerk, City Hall, Appleton, Wisconsin, for furnishing the following: (Bids to be so marked) Bid envelopes not properly marked will be cause for rejection.

A. 200 gallons of Federal Specification yellow street marking paint
B. 1300 gallons of Federal Specification white street marking paint.

City reserves the right to reject any and all bids or to accept any bid deemed for the best interests of the City; and to waive any informalities in the bidding.

Dated: April 5, 1963
ELDEN J. BROEHM, City Clerk
April 6, 13.

**City of Appleton**

**SEALED BIDS**
**PUBLIC WORKS MATERIALS**

Separate sealed bids will be received by the City of Appleton, Wisconsin, up to 1:30 P.M. (C.D.S.T.), April 30, 1963, at the office of Elden J. Broehm, City Clerk, City Hall, Appleton, Wisconsin; bid envelope to be so marked for the item bid upon, for furnishing the following materials for the current year: (Bid envelope not properly marked will be cause for rejection.)

(a) Asphaltic Road Oils
Approximately 70,000 Gals.
(b) Crack and Joint Filler
Approximately 20 Tons.

Specifications and proposal forms are available at the City Clerk's office in the City Hall, Appleton, Wisconsin. All bids must be on forms furnished by the City.

City Reserves the right to reject any or all bids, and to waive any informalities in the bidding.

Published by authority of the City of Appleton.

Dated: April 4, 1963
ELDEN J. BROEHM, City Clerk
April 6, 13.

STATE OF WISCONSIN OUTAGAMIE COUNTY COURT IN PROBATE

In the Matter of the Estate of SARAH SHAPIRO, Deceased.

A petition having been filed, representing that Sarah Shapiro, late of the City of Appleton, Outagamie County, Wisconsin, died testate, and praying that the Last Will and Testament of deceased dated June 5, 1952 (and codicil thereto) be admitted to probate, and that Letters Testamentary (or, of Administration with the will annexed) be granted, and for determination and adjudication of heirship;

IT IS ORDERED:

That said petition be heard, at a term of Court at the Court House in the City of Appleton, County of Outagamie, State of Wisconsin, commencing on the 30th day of April, 1963, at the opening of Court on that day or as soon thereafter as said petition can be heard;

That the time within which creditors of the deceased shall present claims against such estate for examination and allowance is hereby fixed and limited up to and including the 30th day of July, 1963;

That all claims against the deceased be examined and adjusted by the Court on the 6th day of August, 1963, at the opening of Court on that day, or as soon thereafter as the matter can be heard.

Dated April 5, 1963.
By the Court,
s-STANLEY A. STAIDL,
County Judge.
SIGMAN, SIGMAN & SHIFF, Attys.
206 S. Memorial Dr., Appleton, Wis.
April 6-13-20.

STATE OF WISCONSIN, OUTAGAMIE COUNTY COURT—IN PROBATE
Branch No. 1

In the Matter of the Estate of Mae N. Wilson, Deceased.

A petition for probate or administration of the estate of Mae N. Wilson, deceased, late of the City of Appleton, Outagamie County, Wisconsin, and for determination and adjudication of heirship, having been filed,

IT IS ORDERED:

That the time within which all creditors of said deceased shall present claims against such estate for examination and allowance is hereby fixed and limited up to and including the 22nd day of July, 1963;

That proofs of heirship be taken and all claims and demands against the said deceased be examined and adjusted by the Court on the 23rd day of July, 1963, at the opening of the Court on that day, or as soon thereafter as the matter can be heard.

Dated April 11, 1963.
By the Court,
STANLEY A. STAIDL
County Judge
Branch No. 1
Bradford & Gabert, Attorneys
123 S. Appleton Street
Appleton, Wisconsin
(NOTE: Sec. 324.26 Wis. Stats. requires a notation of persons who appear to be interested but whose addresses are unknown and unascertainable).
April 13-20-27

STATE OF WISCONSIN, COUNTY COURT, OUTAGAMIE COUNTY
Branch No. 1

In the Matter of the Guardianship of EMMA DEFFERDING, Incompetent.

NOTICE FOR FILING CLAIMS

Letters of Guardianship on the estate of Emma Defferding, incompetent, having been granted to Cornelius W. Defferding and Lawrence Defferding.

IT IS ORDERED, that the time within which all creditors of the above named ward may present claims against her estate in this Court, be and the same is hereby limited to April 30, 1963; and that the 7th day of May, 1963, at 10:00 o'clock a.m., at the Court House in the City of Appleton, Outagamie County, Wisconsin, by and the same hereby is fixed and appointed as the time and place for hearing upon and the examination, adjustment and allowance of such claims as shall be presented within the time aforesaid.

Let notice hereof be given by the publication of this Order once in each week for three successive weeks in the Appleton Post - Crescent, a newspaper printed and published in the City of Appleton, Outagamie County, Wisconsin.

DATED: March 28, 1963.
BY THE COURT
STANLEY A. STAIDL
County Judge
Branch No. 1
L. H. Chudacoff
600 W. College
Appleton
March 30 April 6-13

STATE OF WISCONSIN: COUNTY COURT: OUTAGAMIE COUNTY
BRANCH NO. 3

SUMMONS FOR PUBLICATION

DAVID S. LOCY and RUTH LOCY, his wife, and EDWARD G. WENDEL and MARY WENDEL, his wife,
Plaintiffs
vs.
MINNIE VANDEN BOGART, WILLIAM J. SCHINDEL, MARTHA KOLLATH, THEODORE G. WILLIAMSEN, and NELLIE WILLIAMSEN, his wife, and JOHN J. VAN HANDEL, and unknown husbands, wives, their respective heirs, devisees, executors, administrators, assigns, and otherwise generally all persons whom it may concern,
Defendants.

THE STATE OF WISCONSIN, to the said Defendants:

You are hereby summoned and required to serve upon Van Hoof & Van Hoof, plaintiff's attorneys, whose address is 200 East Main Avenue, Little Chute, Wisconsin, a demand for a copy of the Complaint within forty days after the 6th day of April, 1963, exclusive of the date just stated, and in case of your failure so to do, Judgment will be rendered against you according to the demand of the Complaint.

Van Hoof & Van Hoof, Attys. for plaintiffs
200 E. Main Ave., Little Chute, Wis.

The above action is being brought for the purpose of quieting title to the Real Estate more particularly described as follows:

"Part of Lot 2, Block 48 of the recorded Assessor's Map of the Village of Little Chute, Outagamie County, Wisconsin, described as follows:

Commencing at the intersection of the north line of McKinley Street with the west line of Depot Street; thence North, along the west line of Depot Street, 120.8 feet to the point of beginning; thence West, parallel with the north line of McKinley Street, 177.5 feet; thence North, parallel with the west line of Depot Street, 62.48 feet to the North line of said Lot 2; thence East, along the North line of Lot 2, 177.5 feet to the West line of Depot Street; thence South along the west line of Depot Street, 62.72 feet to the point of beginning, as surveyed by Frank M. Charlesworth.

The original verified Complaint in the above entitled action is on file in the office of the Clerk of Courts for Outagamie County, Wisconsin. A copy of the verified complaint in this action will be delivered personally or by mail to any defendant in this action upon his request therefore dated within 40 days from the date stated in the Summons.

Dated this 4th day of April, 1963.
s-VAN HOOF & VAN HOOF
Van Hoof & Van Hoof
Attys. for the Plaintiffs
200 E. Main Ave., Little Chute, Wis.
April 6-13-20.

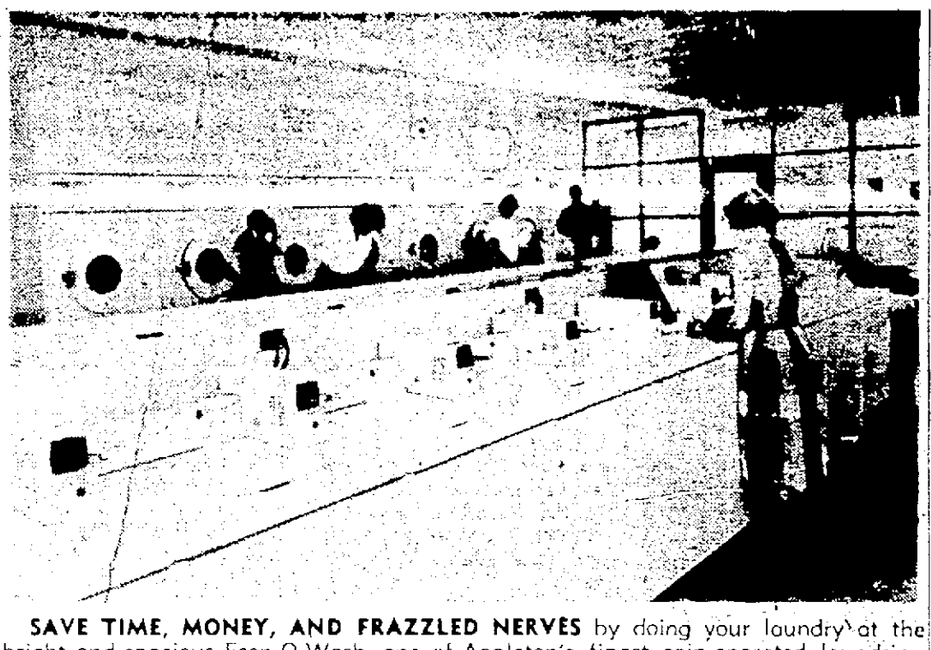

**SAVE TIME, MONEY, AND FRAZZLED NERVES** by doing your laundry at the bright and spacious Econ-O-Wash, one of Appleton's finest coin-operated laundries, located at 1109 W. Wisconsin Avenue.

It is economical to do your wash at Econ-O-Wash! Save time . . . the washers and dryers are so efficient and with the best equipment your wash is done in a twinkle. No bothersome hanging of clothes or wrestling with an old fashion machine.

Save money . . . now that is something that everyone likes to hear. The little price can hardly be matched in your own laundry. Saves on precious hot water for the rest of the family, too.

And saves frazzled nerves. . . . well, now that is a switch. When can doing the laundry be anything but drudgery? When you do it yourself—all self-service at Econ-O-Wash—in the spacious clean and pleasant do-it-yourself laundry at 1100 W. Wisconsin Avenue.

Are those damp and smelly basements getting you down? Losing interest in hanging the family wash when you can't chat over the back fence with your neighbors? Wish you could spend more time with the rest of your family? Well, then it is time for you to get acquainted with Econ-O-Wash the bright and spacious do-it-yourself laundry, located at 1109 W. Wisconsin Avenue.

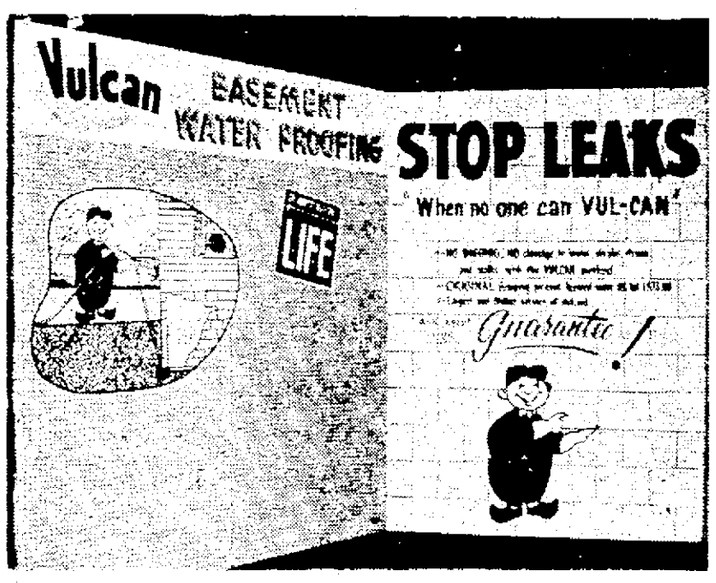


**HOME OWNERS PLAQUED BY WET BASEMENTS** over the past years are finding a solution to the problem in the Vulcan Basement Waterproofing company's service available in the entire Fox Cities area including Green Bay and Oshkosh, as well as throughout the state.

Its scientific process of waterproofing basements without excavation or digging is a boon to homeowners. It is a process formerly applied only to industrial water-proofing problems.

The Vulcan Waterproofing company, 621 N. Rankin St., Appleton, with representatives in Oshkosh and Green Bay, is connected with a national industry, operating in 40 major cities across the country, with headquarters of the Wisconsin division located in Milwaukee.

The process used by the firm to waterproof basements involves injecting a special formulated material from the outside along the basement walls. This injected material forms a permanent seal.

According to Frank Headson, local manager, the Vulcan method, (advertised in LIFE magazine regularly) of waterproofing is completed without disturbing the lawn, digging up flower beds or driveways or walks.

The process was actually discovered 12 years ago and was widely used in industrial work but refinements and improved techniques discovered a few years ago, made the process economical for homes, too.

Basically, the Vulcan Waterproofing process repairs the area of the basement where the water is coming in.

Headson said, "the trend to deeper and larger basements and the use of low land for some subdivisions is a factor in the water problem bothering many people.

"Also many people use their basements as living areas and recreation rooms which must be dry. The Vulcan process solves this problem without disturbing anything inside or out.

Headson added. "However, we must admit that the patented Vulcan system is not the answer to all water problems. Some cases require more than injection of sealers and in these instances we have to resort to the ancient methods of excavating around damaged basement walls."

So if your basement is wet, damp or leaky, call Vulcan. They will take care of your problem and guarantee in writing that the Vulcan method will waterproof your basement permanently.

For a free survey and estimate call Vulcan Waterproofing, Tel. RE 9-2185 in Appleton; or Green Bay 435-1542; or in Oshkosh call 231-1790. There is no obligation.

## LEGAL NOTICES

STATE OF WISCONSIN, OUTAGAMIE COUNTY COURT—IN PROBATE

In the Matter of the Estate of Cordell Zuelke Gallaher, Deceased.

A petition having been filed, representing that Cordell Zuelke Gallaher, late of the City of Appleton, Outagamie County, Wisconsin, died testate, and praying that the Last Will and Testament of deceased dated March 6, 1957 be admitted to probate, and that Letters Testamentary be granted, and for determination and adjudication of heirship;

IT IS ORDERED:

That said petition be heard, at a term of Court at the Court House in the City of Appleton, County of Outagamie, State of Wisconsin, commencing on the 7th day of May, 1963, at the opening of Court on that day or as soon thereafter as said petition can be heard;

That the time within which creditors of the deceased shall present claims against such estate for examination and allowance is hereby fixed and limited up to and including the 12th day of August, 1963;

That all claims against the deceased be examined and adjusted by the Court on the 13th day of August, 1963, at the opening of Court on that day, or as soon thereafter as the matter can be heard;

Dated April 11, 1963.
By the Court,
STANLEY A. STAIDL
County Judge
Walter H. Brummund, Attorney
Zuelke Building
Appleton, Wisconsin
April 13-20-27

**City of Appleton**

**SEALED BIDS**
**SANITARY AND STORM SEWER CONSTRUCTION PROJECT UNIT 5-63**

Sealed bids will be received by the City of Appleton, Wisconsin at the office of Elden J. Broehm, City Clerk, City Hall, Appleton, Wisconsin up to 1:30 P.M. (C.D.S.T.) April 30, 1963, for the following construction work: (Bids to be so marked. Bid envelope not properly marked will be cause for rejection.)

Sewer Construction Project
Unit 5-63

Estimated quantities:
2900 Lin. ft. of 15 in. and 18 in. sanitary sewers.
5700 Lin. ft. of 12 in. to 24 in. storm sewers.

Proposals shall be on forms furnished by the City and will be available in the office of the Director of Public Works after April 10, 1963. Plans and specifications will be available upon deposit of $10.00 for each set and only after the prospective bidder files with the City Clerk a "Bidder's Proof of Responsibility" completely filled out; forms for which may be secured from the City Clerk. No bid will be accepted unless the "Bidder's Proof of Responsibility" is filed at least ten days before the scheduled time for opening of bids. Reference is made to Section 66.29 Wisconsin Statutes, Laws of 1961. The deposit will be refunded upon return of plans and specifications if returned within 10 days after bid opening.

Wage Rates: Pursuant to Section 66.293 Wisconsin Statutes, the City of Appleton will have on file at the City Clerk's office, the rate of wage scale that shall be paid by the contractor to employees on the project.

No bid shall be received unless accompanied by a certified check or a bid bond equal to 5 per cent of the bid, payable to the City as a guarantee that if the bid is accepted the bidder will execute and file the proper contract and bond within ten days from the date the lowest responsible bidder's bid is accepted. In case the bidder fails to file such contract and bond within the time set by the City, the check or bid bond shall be forfeited to the City as liquidated damages.

The City reserves the right to reject any and all bids or to accept any bid deemed for the best interests of the City, and to Waive any informalities in bidding.

Published by authority of the City of Appleton, Wisconsin.

Signed,
ELDEN J. BROEHM, City Clerk
Dated: April 4, 1963.
April 6, 13.

**FOR HOUSEHOLDS EQUIPPED WITH** food freezers, Frigidaire division of General Motors has developed a new refrigerator with 96 per cent of its capacity for normal temperature refrigerated food storage and four per cent for ice service. The new refrigerator, with a total capacity of about 14-cubic-feet, is equipped with a small freezer of about one-half cubic foot.

Home Appliance Co., Frigidaire dealer here, announced that this unique refrigerator will be shown for the first time in this locality, along with other new products, in the showrooms at 307 W. College Ave., starting late next week.

The small "Mini-Freezer" compartment is located in the bottom, right, of the refrigerator cabinet. It is large enough o hold an Ice Ejector Server and two ice trays.

The left section of the lower cabinet adjacent the freezer is a fresh meat storage compartment, containing a white porcelain enamel-on-steel storage pan.

The freezer and meat compartment have separate hinged matching doors which swing out from the center. "Ice Service" appears on the freezer door and "Meat Tender" on the meat storage compartment door.

The new refrigerator has a Cycla-matic refrigeration system featuring "flowing cold" air circulation in the extra large food storage compartment and Meat tender. There are four full-width shelves plus a removable half-shelf in the roomy food storage section, together with two fresh vegetable Hydrator storage drawers. Also included are three full-width door shelves and an egg storage shelf, all with removable fronts. In addition, there is a butter storage compartment on the door.

This new refrigerator is a matching companion piece for Frigidaire's 12-cubic-foot upright Frost-Proof food freezer.

Two other new refrigerator-freezer models also are announced. One is a 14-cubic-foot budget Frost-Proof model with big bottom freezer and the other is a Cycla-matic refrigerator-freezer line now consists of seven basic models.

A new chest-type food freezer being introduced has about 17-cubic-feet of storage space contained in a cabinet of the same exterior dimensions as a 14-cubic-foot model.

Still another new appliance model being introduced is a 30-inch budget model Flair range. This smartly styled unit with even at eye level features a unique glass door that glides up out of the way. Surface units pull out like a drawer.

Two new budget model room air conditioner units also are being added to the company's broad line. One has a cooling capacity of 12,000 BTU's an hour and the other, 15,000 BTU's.

MELRAY INC.
Hortonville, Wis.
FIRE TRUCKS — and — TRUCK BODIES
A Specialty

1 APPLIANCES

100,000 PARTS IN STOCK
for Washers, Dryers, and Vacuum Cleaners
DO IT YOURSELF
WE'LL TELL YOU HOW
or Call Our Trained Technicians
GOOD HOUSEKEEPING
425 W. College Ph. 4-5667

Your Exclusive Twin City
MAYTAG DEALER
Sales & Service
Menasha — Brin Bldg.
MBA

New 1963 FRIGIDAIRE
Electric Dryers
Extra-large capacity — dries any fabric!
Just 124.88
Home Appliance Co.
307 W. College Ph. 3-4406

2 AUTOMOTIVE

VARCOR
Spark Plugs Premium Type 59c & up
Gambles The Friendly Store
VALLEY FAIR

OLD FASHIONED PERSONALIZED SERVICE
SHERRY MOTORS, Inc.
325-335 W. Washington St.
FORD Sales and Service Dealer

SEAT COVERS
Full Set $9.97 Newest Styles
Installation $3.00 extra
Western Tire Auto Stores
741 W. College RE 4-0821
Open Mon. & Fri. Nites

SPECIALISTS in REPAIRING
★ All Work Guaranteed & Expertly Done
★ Free Courtesy Car
Dial 2-9481
Sinclair
BUCK'S SERVICE
112 Langlade Blvd. Neenah
Dealer in Sinclair Products

SALES SERVICE PARTS
PLYMOUTH
CHRYSLER
IMPERIAL
LAVELLE MOTORS
230 W. Wis. Ave. Neenah
DIAL 2-4277

Bargains Galore in
O.K. USED CARS
GRIESBACH Sales & Service
Hortonville

3 BOWLING

ENTER LAKEROAD DOG HOUSE TOURNEY
Starts April 18
$1.50 To Enter
★ Enter as often as you wish
★ Every 4th couple prize money
★ Trophy's
★ $2 Award—Enter 8 Couple
★ Free pizza for High Game with handicap
Dial 2-8981
LAKEROAD LANES
Neenah

4 BUILDING

SCHULZ Concrete Products Inc.
R. 2, W. Prospect
Ph. 4-7733
Manufacturers of
Concrete and WAYLITE Masonry Units

TOM TEMPLE
Window and Door Sales
Appleton, Wisconsin
4-9700

EVERYONE DESERVES THE OPPORTUNITY TO HAVE A HOME
and we specialize in homes priced from $9,525 to $13,975. Terms as little as $100 down, $82 month to qualified buyers.
E&R
2-6466
NEENAH
Construction Co.

Are You Planning Your Dream Home
Take Advantage of Our FREE Lending Library on Home Plans
McCLONE'S
LUMBER & SUPPLY CO.
Located at End of S. Memorial Dr.

Manufacturers of
Attractive Durable
BES-STONE VENEERS
Ph. 2-4301
HOERNING'S
CONCRETE PRODUCTS
308 Konemac • MENASHA

5 HEATING

GAS HEAT
Menasha Sheet Metal
Bard
344 Racine
PA 2-3653
Best by Far!

JENKEL OIL CO.
Your Best Bet For Heating Comfort
SKELLY FURNACE OIL
With SK-12 Additive
PH. 9-1144
EMEGENCY PH. 3-9584

THINK of WINTER!
for Air Conditioning and Heating
AUG. WINTER & SONS, Inc.
1216 W. Wis. Ave., Ph. 4-7144

Businessmen:
To Place Your Message In "News & Views of Twin City Business"
DIAL 2-4243

6 PAINTS

YOUR BEST BUY
SHERWIN-WILLIAMS PAINTS
COVER THE EARTH
THE SHERWIN-WILLIAMS CO.
302 E. College Avenue
Appleton Ph. 4-1571

8 MUSIC

HAMMOND-ORGAN STUDIOS of Fox Cities
"Across From Valley Fair"
788 W. Foster — Appleton
Ph. 4-0083
• Sales • Teaching • Rentals • Service

10 SERVICES

BASEMENT LEAK??
"Don't Fuss . . . Call Us!"
"STOP DAMAGE FROM THE OUTSIDE"
LIFE
Results Guaranteed In Writing
No Digging, No Damage to Lawn, Shrubs, Driveway.
Call For FREE ESTIMATE
VULCAN Nation Wide
Appleton—RE 9-2185
Oshkosh—Call 231-1790
Green Bay—Call 435-1542

GUTTERS
Tin Decks
Mueller Sheet Metal
Gas & Oil Heating
510 N. SUPERIOR
4-6970 or 3-7431

Soft Water
RENTAL — SALES & SERVICE
TRUDELL'S LINDSAY SOFT WATER
Call RE 4-7138

APPLETON TROPHY SUPPLY
Trophies Plaques
Hand or Machine Engraving
RE 9-2598
1629 N. Richmond

Rx SERVICE
Belling
PRESCRIPTION PHARMACY
Apothecary to the Profession and the Home
204 E. College Ave. Dial 3-8531
Brand Name Merchandise at Fair Trade Prices

INDEX

1. APPLIANCES
2. AUTOMOTIVE
3. BOWLING
4. BUILDING
5. HEATING
6. PAINTS
7. KENNELS
8. MUSIC
9. PLUMBING
10. SERVICES
11. SERVICE STATIONS
12. SHOES
13. TRAILERS
14. LAUNDRY
15. HOUSEWARES

The Businessmen advertising on these pages value your patronage. Check the classification above for the merchandise or service you need. Tear out and save these pages for a ready reference.

SPRING CLEANING?
Insist on SHURCLEAN
No rinse, no streak . . . it's simply great!
Ask for it at your favorite food store, or call . . .
A C E Supply Co.
8th and Racine, Menasha
PA 2-0996 — Carl Walter

FLOWERS ARE LIKE KIND WORDS, USE THEM OFTEN!
RIVERSIDE GREENHOUSE
1236 E. Pacific St.
Dial 3-6649

Shop Conveniently, Safe and Comfortable Along the Enclosed Mall at
VALLEY FAIR Shopping Center
• Open 'til 9 Daily
• Free parking for over 2,000 carrs
• 36 modern stores and business firms to serve you.

11 SERVICE STATIONS

CITIES SERVICE
You Get Experienced Auto Service
DAN LUEBKE'S SERVICE
Corner, Third and Racine
Menasha PA 2-2947

12 SHOES

New Men's & Boys' Dress & Work Shoes
BETTER SHOE REPAIRING
JERRY LYMAN'S SHOE SERVICE
309 W. College Ave.
Appleton
5 Minute Parking in Rear For Our Customers

13 TRAILERS

It's Sensational . . . The New Rolite All-Weather, FOLDING TRAVEL TRAILER
VALLEY FAIR PURE OIL
Valley Fair

14 LAUNDRY

Try Appleton's Finest . . .
Econ-o-wash
COIN-OPERATED LAUNDRY
• Air-Conditioned Lounge
• Music
• Free Parking
• Speed Queen Washers
• Extractor to Save on Drying Time
— WE NEVER CLOSE —
1109 W Wisconsin Ave.
Appleton

15 HOUSEWARES

American Homemaker Products, Inc.
(Valley Fair)
Stainless Steel Cookware
Fine Bavarian China, Tableware — Cutlery, STEAK KNIVES — Premiums
Authorized--Factory Repr.
Vollrath Co., Sheboygan

NewspaperARCHIVE®

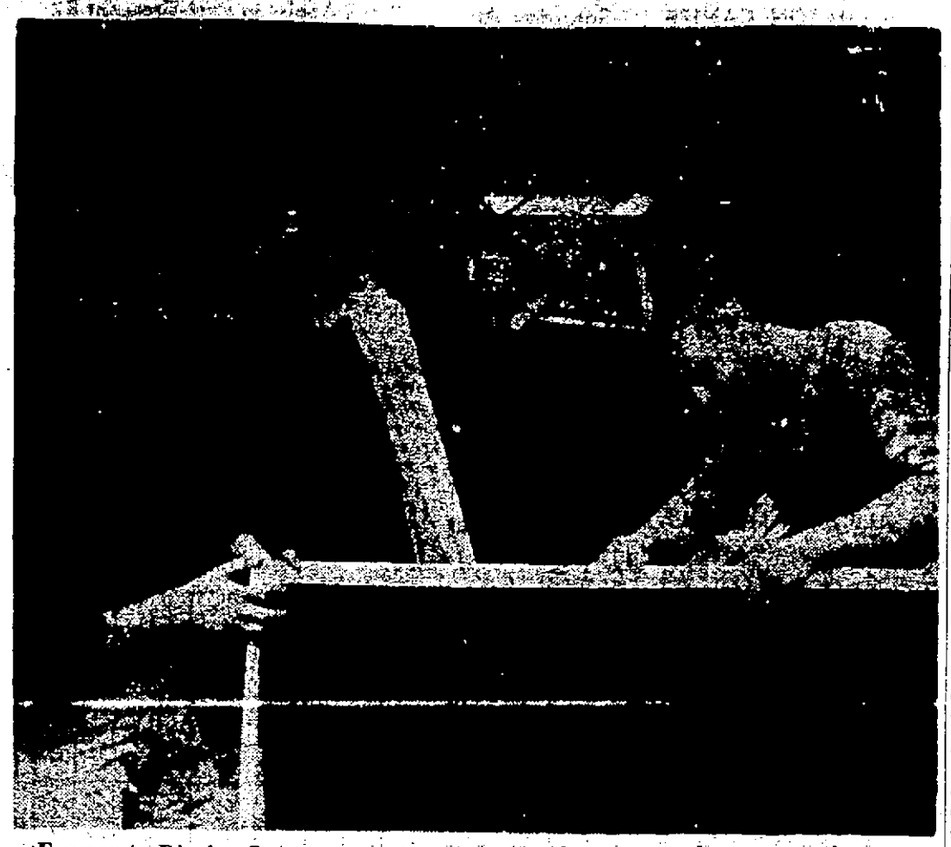

**Frames to Display Paintings** in the second annual Amateur Art Exhibit were made by members of the co-sponsoring Junior Chamber of Commerce Friday night in the Menasha High School workshop. Assembling one of the art boards in the foreground, left to right, are Everett Foster and Aaron Gettel. In the background are Don Payant, left and James Allen, grooving border strips. The show is scheduled April 21 to 27 at the Elisha D. Smith Library in Menasha and is open to amateur artists of the entire area. (Post-Crescent Photo)

# PSC Plans Probe of Kaukauna C&NW Depot Shut-Down

## Group Says No Authorization for Such Action in Its Records

An investigation will be conducted by the Wisconsin Public Service Commission to determine whether the Chicago and North Western railroad closed its depot at Kaukauna without legal authorization.

The PSC disclosed at Madison Friday it has received complaints from Kaukauna residents who are irked that the railroad allegedly suspended regular train service and shut down the station, which is 10 to 12 years old.

The commission said it decided to take action on the complaint of Anthony Van Drasek of 905 Desnoyer St., Kaukauna, a millworker at the Thilmany Pulp and Paper Co.

A public hearing on the matter will be conducted by the PSC on May 8 at Kaukauna City Hall.

Assurance was given by the commission that it would investigate the complaint that North Western passenger trains no longer make regularly-scheduled stops at Kaukauna, and that the station there has been locked, its windows boarded up, and electric and plumbing facilities removed.

In announcing plans for the public hearing, the PSC said its records show no authorization for such action by the railroad has been given.

It was reported at Madison that Van Drasek asked that the Kaukauna station be reopened, and the railroad's depot at Appleton Junction, which serves the general Appleton area, be clased.

In addition, Van Drasek reportedly asked that southbound train No. 206 and northbound train No. 209 be required by the public service commission to stop at Kaukauna on a regular scheduled-basis. This proposal also will be reviewed at the public hearing.

**Would Like Parking**

Van Drasek told the Post Crescent today there had apparently been a misunderstanding — he was not asking for closing of the Appleton Junction station. "The people would just like more parking in that area," he said.

The North Western railroad, Van Drasek said, started to cancel its regular passenger train stops a few years ago. "The people of Kaukauna didn't like it and there has been quite a bit of talk about getting the depot reopened, along with some regular train service," Van Drasek said.

The Kaukauna Chamber of Commerce has taken the same position, according to Van Drasek, who said he talked with a group of citizens about the matter before filing his complaint with the state commission.

**Flag Stops**

"We have a nice station here in Kaukauna and there is no reason why it has to be boarded up to the public," Van Drasek said. He said North Western trains presently make "flag stops" at Kaukauna.

Van Drasek said he and other Kaukauna residents favor having the railroad schedule a regular passenger train stop in the morning and another at night.

"As far as we are concerned, the railroad wouldn't even have to have a station man on duty," Van Drasek said. "People should be able to make use of the station building as a convenience and to protect them from the elements."

## Wisconsin Woman, Son Killed in Mississippi

MERIDIAN, Miss. (AP)—A Wisconsin woman and her son were killed in a traffic accident two miles south of Porterville, Miss., Friday. Six other members of the family were injured.

Police identified the dead as Mrs. Paul Neubauer, 36, and her son, Thomas Allen, 7, of Delavan, Wis.

Injured in the crash when their car left State Highway 45 and overturned were Dr. Paul Neubauer, 44, the woman's husband; and five children; Debbie, 12; Donna, 12; Jeane, 13; Jeff 15 and Johnny 3. They were taken to a Meridian hospital with undetermined injuries.

## Call Off Probe Into Threats to Official

MILWAUKEE (AP)—An investigation into alleged threats on the life of Maurice Markey, an assistant city attorney, has been called off.

Detective Inspector Harold A. Brier said Friday that his department had not been able to find anyone who overheard threats made to Markey.

The assistant city attorney claimed earlier this week that his life had been threatened while he was conducting the prosecution of a tavernkeeper charged with permitting women employes to sit with patrons. The tavernkeeper was acquitted.

# *Daylight Break-in Nets $696*

NEW LONDON.— A daring daylight break-in at the North Side Quality Supermarket, 215 N. Water St., netted thieves $696 Friday afternoon.

The burglars entered the supermarked by breaking a lock and prying open a rear door. The store, closed in observance of Good Friday, was entered sometime between 12:15 and 2:45 p.m., police said. The break-in was discovered by store manager, Milton Schroeder, when he returned to open at 2:45.

Schroeder said the thieves entered the store, went to the front and carried two cash registers behind a drug counter where they pryed open the cash drawers and took the money. It did not appear as if they took any cigarets or other merchandise, he said.

The two registers, which were carried off, were on counters near a large window which faced the street.

## Oshkosh Couple Hurt in Crash When Brakes Fail

OSHKOSH—An Oshkosh motorist and his wife were injured when the brakes failed on their car and the vehicle crashed through the back end of their garage and came to rest against a tree. The accident happened about 9:45 p.m. Friday.

Joseph Koplitz, 73, and his wife, Linda, 66, 1824 Delaware St., were treated for cuts and bruises at Mercy Hospital and released.

According to Oshkosh police, a brake line apparently came loose as the car turned onto the driveway.

Three Milwaukee residents were injured shortly before noon Friday when their car struck a utility pole in the 1100 block of Witzel Avenue.

Gordon Kettner, 30, driver of the car, and Frank Prasnikar, 48, and Krista Prasnikar, 14, were taken to Mercy Hospital by Moore Ambulance for treatment of head injuries and bruises.

## Gas Service Boundary Lines Set in Area

Post-Crescent Madison Bureau

MADISON — The public service commission has approved an agreement between the Milwaukee Gas Light Co. and the Wisconsin Michigan Power Co. establishing service boundary lines for the firms for the distribution of gas in Outagamie and Calumet counties.

The commission said the expanding demands for gas service have brought the distribution facilities of the utilities close to each other and especially in the Appleton-Kimberly area.

# Police Locate Stolen Cars, Hunt Another

## Menasha Patrolman Arrests Neenah Youth in Theft

MENASHA — Police and Sheriff's officials in Winnebago and Outagamie Counties Friday night were called in on a search for three cars stolen from the Neenah-Menasha area.

Two of the cars were recovered before morning and a 16-year-old Neenah youth was arrested after the car he commandered smashed into the side of a Neenah patrol car. He was captured by a patrolman in a foot chase.

It was the fourth car to be stolen in the area this week. A car stolen Tuesday in Menasha was reported recovered by De-Pere police officials Wednesday.

Still missing is a 1958 Chevrolet belonging to William E. Fraser, 930 W. Franklin St., Appleton, which was stolen between 9 and 11 p.m. Friday, while parked on Chute Street in Menasha. The car is painted white and has both rear hubcaps missing.

A car owned by Harvey Ganzel, 826 Tayco St., Menasha, taken while it was parked near a tavern on County Trunk P in the Town of Menasha shortly after 1:30 a.m. today, was recovered by Menasha police early this morning when it was discovered parked on Milwaukee Street in the city.

**Hold Youth**

Winnebago juvenile authorities are holding a 16-year-old Neenah youth for taking the car of Lester J. Gibson, Route 1, Neenah, from the Theda Clark Hospital parking lot at approximately 7:30 p.m. Friday.

Police said the car was recovered by a patrolman who sighted the car traveling on North Commercial Street shortly after midnight.

The stolen car turned into Nicolet Boulevard, stopped, and made a U-turn before the patrolman could give chase.

The car then went behind the Commercial Street armory and re - entered North Commercial Street on the other side of the block where the TCNR offices and a cleaning establishment are located. The patrolman blocked the exit of the car with the patrol vehicle and gave chase when the 16-year-old ran.

When the patrolman returned, he found the stolen car had smashed into the side of the patrol car, leaving an undetermined amount of damage.

Following the incident, Neenah police officials warned residents to remove ignition keys from cars when not in use and to lock car doors.

## Meeting Set to Plot Crackdown on Cuban Propaganda Machine

PALM BEACH, Fla. (AP) — Press officers and information specialists from 11 hemisphere nations will meet in Oaxaca, Mexico May 6-7 to plan a crackdown on Cuban propaganda.

Pierre Salinger, White House press secretary, will lead the United States delegation. Other participating countries will be Costa Rica, El Salvador, Guatemala, Honduras, Nicaragua, Panama, Mexico, Colombia, Venezuela and the Dominican Republic.

Groundwork for the conference was laid last month at San Jose, Costa Rica, where President Kennedy met with the presidents of six Central-American republics.

## Workman Injured in Industrial Accident

James Bushman, 34, 917 Short St., was released from St. Elizabeth Hospital Friday after treatment for injuries he received as he worked at the Miller Electric Co. Thursday.

Officials at the company said a hook, used to dip heavy equipment into a varnish solution, swung and hit Bushman in the nose. The hook weighed about 10 pounds, officials said. Bushman received cuts near his eye and to the right side of his face.

# Catholic, Protestant Easter Services Set in Appleton

**James Mulholland, Appleton,** signs a petition protesting discriminatory practices in 127 stores in Jackson, Miss. Betsy Selden, New Brighton, Minn., a student at Lawrence College, is one of 65 persons circulating the petition. The petitions were circulated in front of chain stores which have branches in Jackson, but students emphasized they have no disagreement with operation of the Appleton outlets. (Post-Crescent Photo)

# Ban Against Dam on Wolf River Picking Up Support Rapidly

## Petitions Pouring Into State Legislature; Hearing Wednesday

Post-Crescent Madison Bureau

MADISON—Pressure is mounting rapidly in support of legislation to protect the natural quality of the famed Wolf River in Langlade county by writing into law an absolute prohibition against the controversial proposal for the construction of a dam at Pearson.

Petitions from the Wolf River Valley and other sections of the state, prompted by conservation and other organizations, are raining down upon the legislature which will hear formal arguments on the proposed impoundment at a hearing here Wednesday.

**Conservation Support**

The conservation department has also gone to unusual lengths to rally public support against the dam. In a formal press release during the weekend, Director Lester P. Voigt of the agency appealed for public support of the prohibition bill. He called the dam project "harmful exploitation" of the river "which is part of the recreational heritage of every citizen of Wisconsin and should not be tampered with indiscriminately."

Wolf River dam is an unusual one in the long history of controversy about the harnessing of Wisconsin streams for economic purposes.

Existing state laws control the construction of such dams, and direct that the public service commission take into account public recreational and esthetic values in considering dam construction permits.

**Unusual Step**

But the conservation department and its allies have fought the Wolf River impoundment plan unsuccessfully under present laws, and thus have taken the unusual step of asking the legislature to enact a law covering and prohibiting the single project.

The Pearson dam project has been fought over for the last five years. The public service commission authorized a permit in 1958, over the objections of the conservation department, which said the impoundment would damage the river for 21 miles downstream. But the legality of the project and the PSC action were upheld in the circuit and state supreme courts, leading to the last-ditch appeal to the state legislature.

## 6 Social Credit Lawmakers Vow To Back Liberal

MONTREAL (AP) — Liberal Leader Lester B. Pearson says a pledge of support from six Social Credit party legislators means he can now head a strong, stable majority government.

The six reserved the right to oppose the Liberals on nuclear policy. But Pearson said Friday night "Their declared intention now means there will be majority support in Parliament for a Liberal government acting in the best interests of Canada."

Pearson's Liberal party defeated Prime Minister John G. Diefenbaker's Conservatives in last Monday's Canadian national elections, but fell five votes short of winning a majority in Parliament.

The Liberal leader made no reference to the reservation on nuclear policy, an issue which led to the collapse of the Diefenbaker government and the last Parliament.

Diefenbaker opposed placing U.S. nuclear warheads on Canadian soil. Pearson said Canada should accept the warheads to honor its obligations to Western defense.

## Churches Plan Vigil Rites Tonight; Sunrise Devotions, Bible Study Offered Sunday

Appleton Catholic and Protestant churches will celebrate the joyful feast of Easter with Easter Vigil services tonight and sunrise services and other special services Sunday morning.

Zion Lutheran Church will have an Easter sunrise service at 6 a.m., with special music by the senior choir and an Easter message by the Rev. W. H. Gammelin, pastor. Communion will follow this service. Family worship services will be at 7:30 and 9 a.m., and a festival service with special music by the senior choir will be at 10:30 a.m. Sunday school sessions will be held at 8 and 9:30 a.m.

**Trinity Lutheran**

Easter worship services at Trinity Lutheran Church will include the sunrise service at 6 a.m. and services at 8, 9:30 and 11 a.m. Communion will be served following the 11 a.m. service. The Rev. I. B. Kindem and the Rev. K. W. Wagner are pastors.

**St. Paul Evangelical Lutheran Church will have an Easter sunrise service at 6 a.m., with hymns, Scripture readings and choir anthems, and a sermon on "Truth or Myth." The festival service will begin at 9:30 a.m., with the Rev. F. M. Brandt, pastor, preaching on "He Is Risen; Go Quickly and Tell."**

The Rev. Sylvester Johnson, pastor, will preach on "Victory Hands" at Easter services at St. Matthew Lutheran Church. The sunrise service will be at 6:30 a.m., followed by the Easter breakfast, and the festival service will be at 10:30 a.m.

**Breakfasts Set**

Easter services at Riverview Lutheran Church will be at 6 a.m., followed by an Easter breakfast, and at 10:15 a.m. The Rev. Frederick Thierfelder is pastor.

Our Saviour Lutheran Church will have a sunrise service at 6:30 a.m., followed by an Easter breakfast at 7:30 a.m. put on by the Senior Luther League, an Easter service with communion at 8:30 a.m., Sunday school at 9:45 a.m., and an Easter festival service at 11 a.m. The Rev. Ralph C. Sandgren is pastor.

Easter services at Our Redeemer Lutheran Church will be at 6:30 a.m., the sunrise service, 9 and 10 a.m. The Easter breakfast will be at 7:30 a.m. The Rev. Charles W. Briggs is pastor.

**The Rev. H. P. Hilgendorf, pastor of Good Shepherd Lutheran Church, will preach on "The Greatest Truth in History" at the Easter sunrise service at 6:30 a.m., and on "What Does the Easter Message Mean to You?" at the 10:30 a.m. worship service.**

The Rev. R. E. Ziesemer, pastor, will preach on "The Angel's Twofold Command at the Empty Tomb" at the 6 a.m. Easter sunrise service at Mt. Olive Evangelical Lutheran Church. A breakfast in the church parlors will follow the sunrise service. Bible school will be at 9:15 a.m., and the regular divine service at 10:30 a.m.

**Men Will Serve**

Grace Lutheran Church will have an Easter sunrise service with communion at 6 a.m., followed by the Easter breakfast at 7:30 a.m., and the Easter festival services at 9 and 10:45 a.m. The Rev. Wilbur T. Troge is pastor.

"One Foot In Heaven" will be the Rev. Leonard A. Ziemer's sermon theme for the three Easter morning church services at First English Lutheran Church at 6, 8 and 10:45 a.m. Student Pastor William L. Hutflies will assist in the liturgical worship with seminary student Joseph Kraly and pre-seminary students Ronald Haefer and James Dumke also assisting.

At the Easter sunrise worship at 6 a.m. the senior choir with Edwin Zordel directing will sing the anthems, "Early In The Morning" and "Alleluia." Another anthem, "Christ The Lord Is Risen Today," will be sung by the male chorus. These same anthems will be sung again at the Easter festival worship at 10:45 a.m.

At the early Easter worship at 8 a.m. the Angelus Choir with Mrs. Robert Roloff directing will

Turn to Page 8, Col. 6

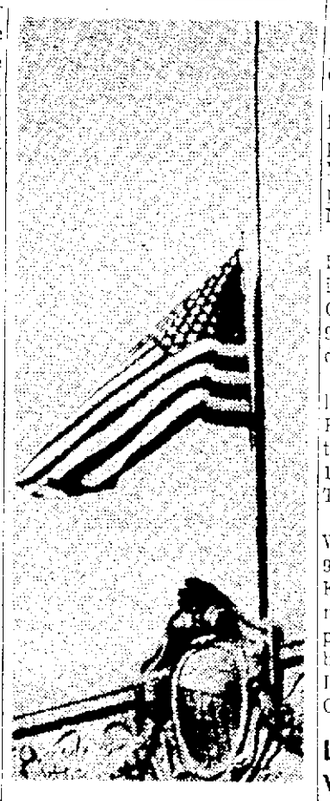

In Memory of the 129 men aboard the submarine Thresher which went down 220 miles off Boston, flags on all federal buildings across the U. S. were ordered flown at half-staff by the President. This flag is atop the Appleton Post Office. (Post-Crescent Photo)

## 15 Cases Scheduled At Appleton City Hall On Workmen's Claims

Fifteen cases under the workmen's compensation act will be heard May 13, 14, 15 and 16 in the Appleton City Hall, Ralph E. Gintz, director, has announced.

Hearings May 13 include George Behling vs. the Wisconsin Independent Oil Co., 1 a.m.; Michael Machorick vs. Towne Inc., 1:30 p.m.; Robert Polk vs. Appleton Machine Co., 2:30 p.m.

Hearings May 14 include James Landers vs. Harry H. Long Moving and Storage, 8:45 a.m.; Dolore Oatman vs. Valley Iron Work Co., 9 a.m.; Dolore Oatman vs. Wunderlich Bros. Const. Co. 9 a.m.

Hearings May 15 include Charles Champeau vs. Combined Locks Paper Co., 9 a.m.; Leverett Bartow vs. Winneconne Mfg. Co., 10:30 a.m.; Myra M. Barth vs. Traders Inc. 2 p.m.

Hearings May 16 include Wilbert W. Lopas vs. Hoffman Co., Inc., 9 a.m.; Paul J. Casey vs. City of Kaukauna, 11 a.m.; Benne Brenner vs. T and M. Const. Co., 1:20 p.m.; Elmer G. Zelensky vs. Kimberly Clark Corp., 1:30 p.m. and Rubin Zingler vs. Hoffman Const. Co., 2:30 p.m.

## Library to Display Volumes of Interest To City Businessmen

KAUKAUNA — A "coffee break" hour for businessmen and industrialists will be held at the Public Library from 9:30 to 11 a.m. April 23 as the library observes National Library week.

A special display of business books will be set up by the librarian. The recently purchased micro-film equipment will also be displayed.

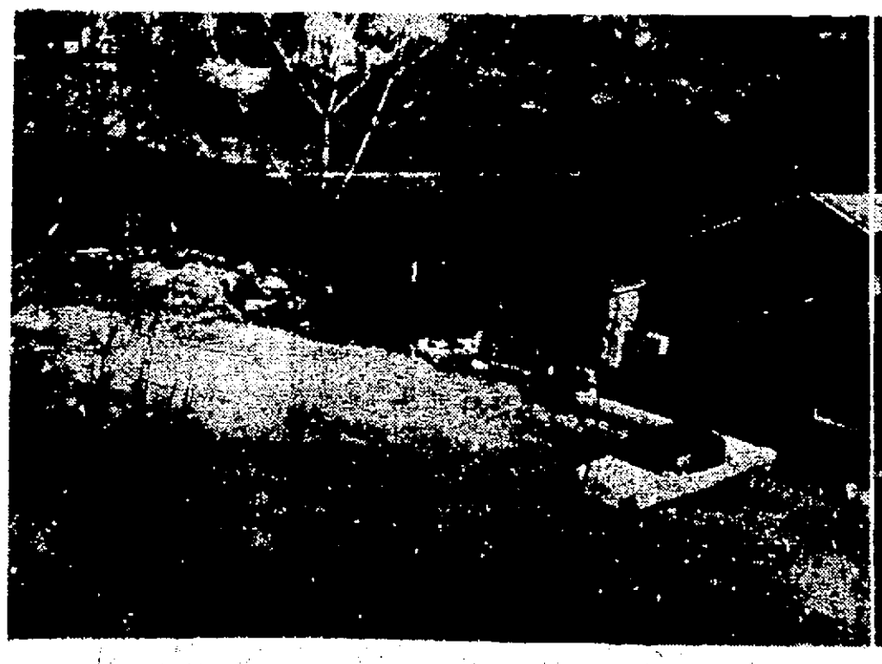

**The Appleton Park Board** is considering a master plan development of the entire area presently occupied by the Appleton Yacht Club and the Lutz Park area on the city's southwest side. The park is the only one in the city with a natural waterfront and there is feeling it could be better developed as a recreation and marine activity area. At left is a portion of the Yacht club building and some of the debris which has caused complaints in the area. Some of the several slips constructed by the club are shown in the center photo. To the right is the property the city purchased a year ago for eventual expansion of Lutz Park, located further to the west. Appleton officials have balked at the club's request to turn the entire area up to the parking lot at the extreme right over to it on a $1 a year lease basis for development of a marina. The city has indicated it may go into the marina business. Some aldermen have expressed the opinion the club "could be doing a better housekeeping job with the property it has." (Post-Crescent Photos)

NewspaperARCHIVE®
NewspaperARCHIVE®